



# Walsall Council

## **NOTICE DECLARING STREET TO BE HIGHWAY MAINTAINABLE AT PUBLIC EXPENSE FOLLOWING STREET WORKS**

Walsall Metropolitan Borough Council  
Highways Act 1980 Section 228

To: The Owner(s) of the Street known as Railway Lane, Willenhall

**The area of carriageway, footway and verge on Railway Lane, Willenhall** within the abovementioned area and shown crosshatched area on the plan below, not being at the date of this Notice, a highway maintainable at public expense has been constructed and built to the requirements of the street works authority.

NOW Walsall Metropolitan Borough Council as the street works authority for the abovementioned area declares that the street shall be a highway maintainable at public expense on the expiration of a period of one month from the date when this Notice is first displayed that is one month from **24/05/24**. The street shall become a highway maintainable at the public expense unless within the period the owner of the street or, if more than one, the majority in number of the owners (joint owners counting as one) by notice to the Council object.

Dated: .....

By order of the Council

Signature of Proper Officer: .....

Group Manager – Transportation & Strategy

A copy of this Notice and full scale plan may be inspected free of charge at the Lichfield Street Hub, Lichfield St, Walsall WS1 1TR from 9.00 am to 5.00pm Monday to Friday or by visiting [PROW and highway orders | Walsall Council](#)

Any objections to the Notice may be sent to, [TransportStrategy@walsall.gov.uk](mailto:TransportStrategy@walsall.gov.uk), Engineering & Transportation, Walsall MBC, Civic Centre, Darwall Street, Walsall, WS1 1DG (reference: HM910) no later than 24/06/24. Please state the grounds on which the objections are made.

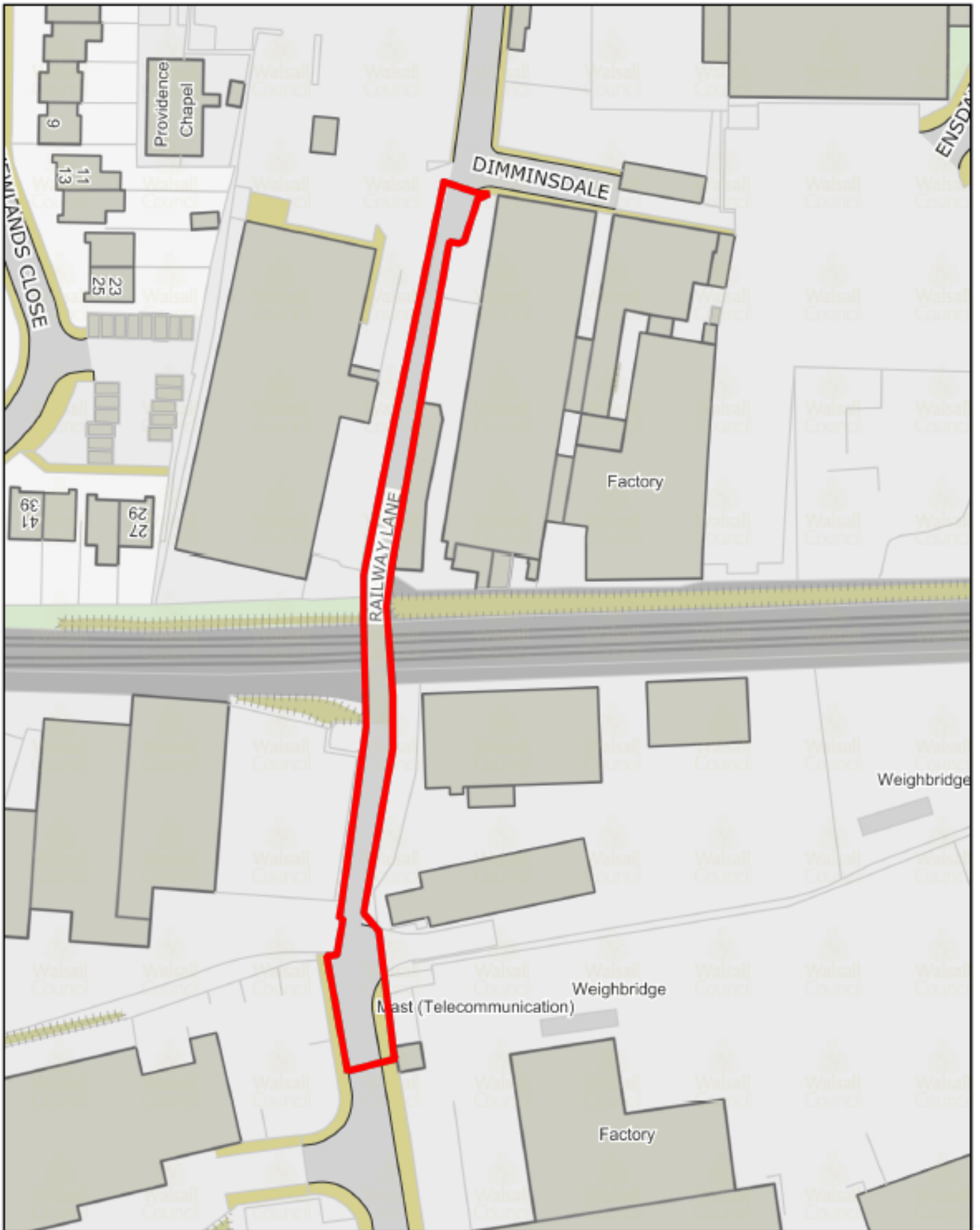

**Adoption of Private Street at Railway Lane, Willenhall**



N Scale: 1:1000

Printed on: 2024-05-13 17:53:58 by Eden.Turley@walsall.gov.uk

Attribution: Crown copyright and database rights 2024 Ordnance Survey AC0000811014