

Walsall Site Allocation Document
Pre-Submission Modifications Consultation
7th November – 19th December 2016

Draft Plan: Updated Technical Appendices

Maps

Page	Title	Source
2	Walsall Borough Strategic Noise Areas	Pollution Control
3	Walsall Borough Council ADMS Urban Air Quality Model Nitrogen Dioxide Areas of Exceedance 2015 – National Air Quality Objective / EU Limit Value (annual mean concentration)	Pollution Control
4	Potentially Contaminated Land and Landfill Constraints	Pollution Control
5	Geological Constraints	Pollution Control, Planning Policy
6	Indicative Minerals Safeguarding Areas	Planning Policy
7	Minerals: Coal and Limestone Mapping	Pollution Control, Planning Policy, Coal Authority
8	Environmental Network: Flood Risk	Planning Policy, JBA, Environment Agency
9	Differences between Walsall Council and Environment Agency Flood Risk Mapping	Planning Policy, JBA, Environment Agency
10	Groundwater Source Protection Zones	Planning Policy, Environment Agency
11	Agricultural Land Classification (Post 1988)	Planning Policy, Natural England
12	Natural Environment Assets	Planning Policy, Natural England, Birmingham and the Black Country Wildlife Trusts
13	Wildlife Corridors	Planning Policy
14	Heritage Assets	Planning Policy, Historic England

Walsall Borough Strategic Noise Areas

- Key**
- Road - First Priority Areas
 - Road - Important Areas
 - Rail

Noise Action Plans identify Important Areas where relevant authorities must consider what further measures, if any, might be implemented in order to improve the management of noise in the context of Government policy on sustainable development. Additionally, First Priority Locations have been identified within Important Areas, and the various authorities are tasked with investigating these as a priority.

As regards how this relates to planning development within, or as affected by these designations, for the purposes of the National Planning Policy Framework the local planning authority deem associated noise levels to be giving rise to significant adverse impacts on health and quality of life. In consequence, new planning development will therefore only be possible where appropriate mitigation can be secured to either avoid such impacts, and it can be demonstrated that other adverse impacts on health and quality of life are mitigated and reduced to a minimum.

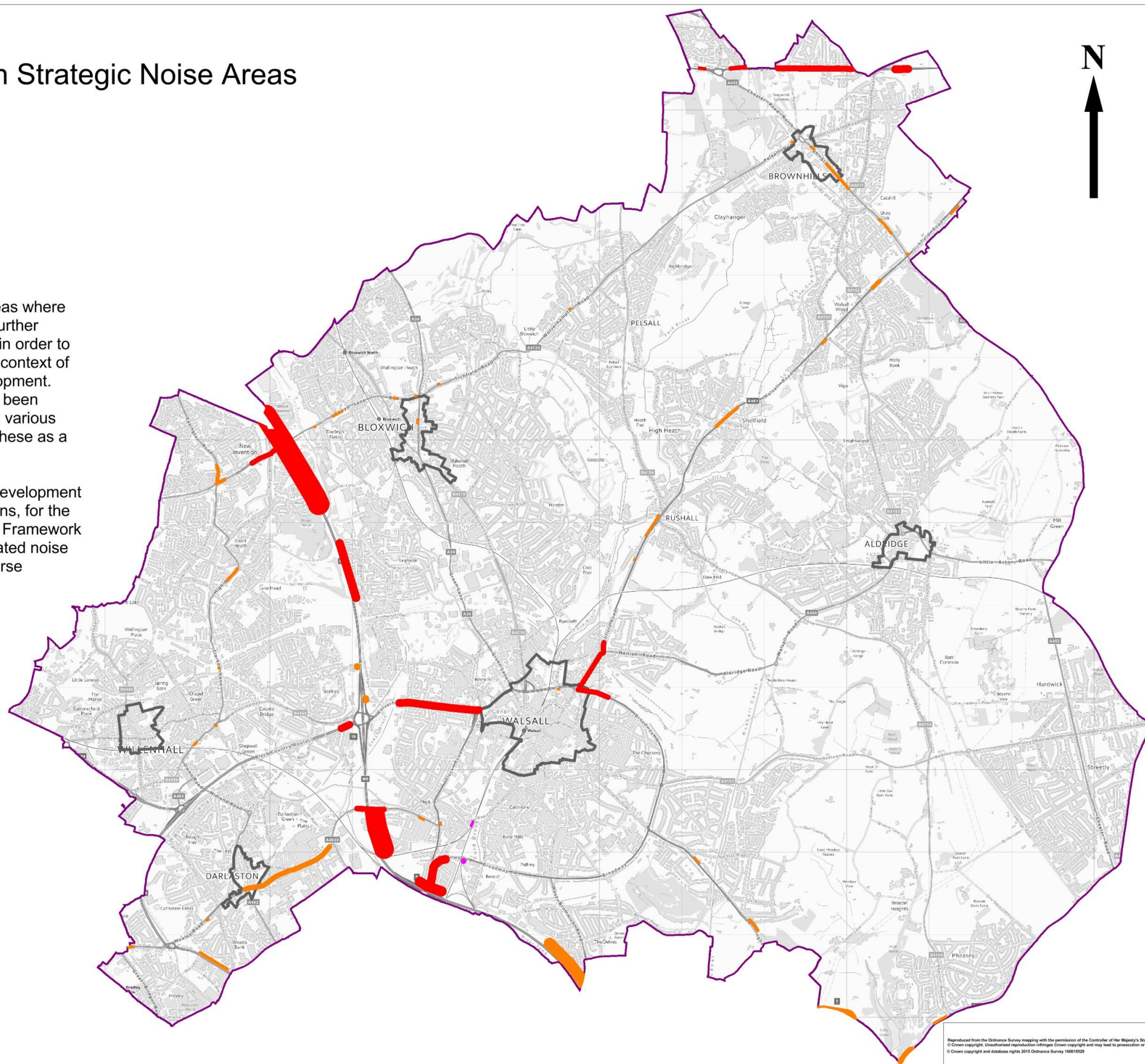



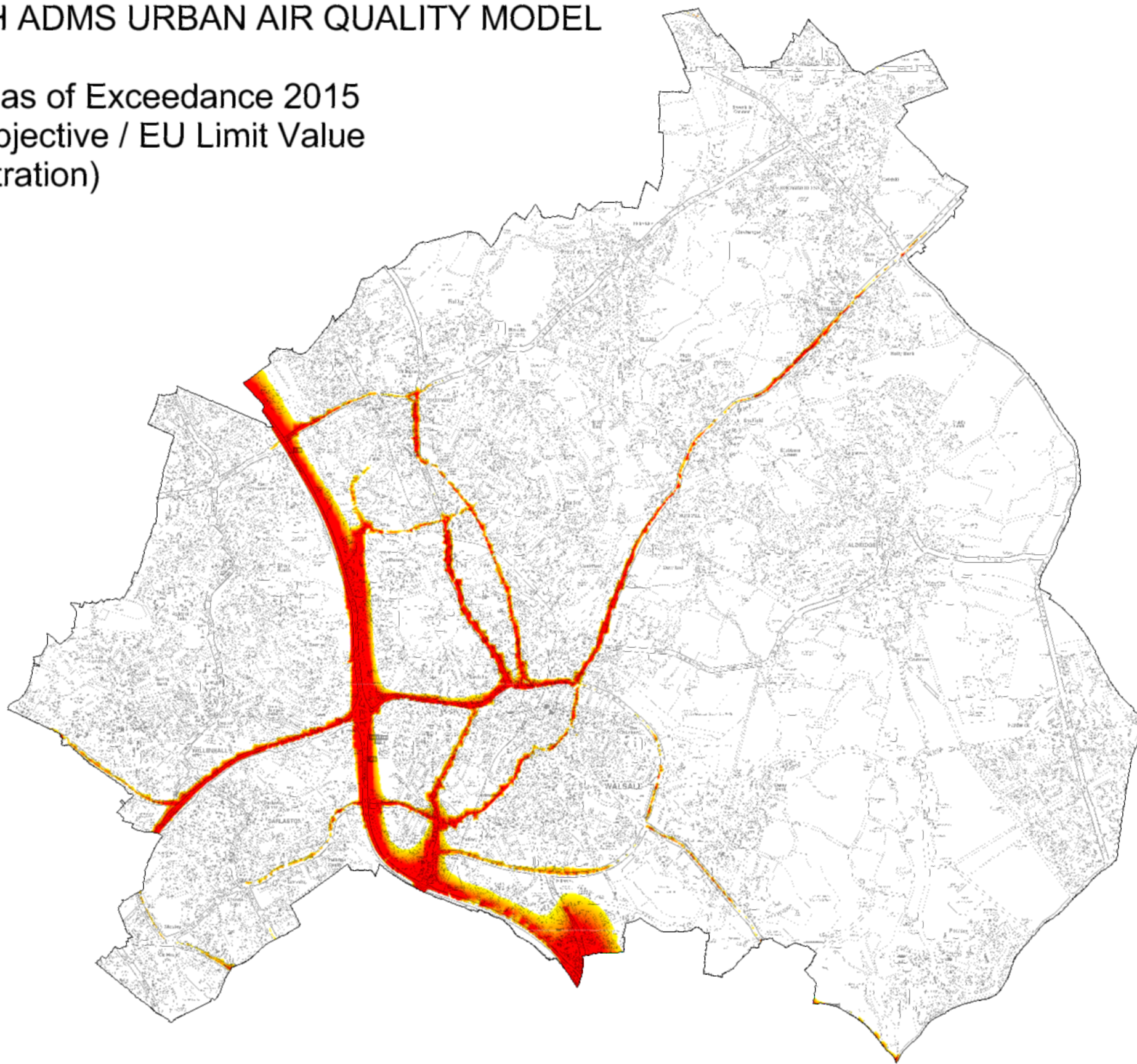

Reproduced from the Ordnance Survey mapping with the permission of the Controller of Her Majesty's Stationery Office. © Crown copyright. Unauthorised reproduction infringes Crown copyright and may lead to prosecution or civil proceedings. © Crown copyright and database rights 2015 Ordnance Survey 100019529

WALSALL BOROUGH ADMS URBAN AIR QUALITY MODEL

Nitrogen Dioxide - Areas of Exceedance 2015
National Air Quality Objective / EU Limit Value
(annual mean concentration)



Potentially Contaminated Land and Landfill Constraints

- Key
-  Operational landfill site
 -  Historic landfill site with likely issues including ground gas
 -  Historic landfill site with a lower likelihood of issues
 -  Land where contamination may need to be addressed during redevelopment



Potentially Contaminated Land:

The light blue shaded areas indicate previous land uses that had the potential to result in contamination. Land use could range from the filling of small ponds or ditches with unknown materials where contamination potential is minimal, through mining and minerals winning where the spoil may be an issue to heavy industrial or waste disposal activity where contamination is considerable.

The extent of development constraint will be dependent on the proposed new use, the extent of any contamination and the available remediation on mitigation options.

Historic Landfill Sites:

Locations of sites known to have been or which are still used for the disposal of industrial, commercial or domestic waste by landfill.

Depending upon the nature of the waste and age of the site there may be constraints to development upon or close to these areas of land.

Typically there will be issues relating to geotechnical stability and aggressive ground conditions on the sites or requirements for mitigation measures to protect against ground gas ingress in development on adjacent land.

Additional information and advice on the constraints associated with development in these areas is available from Pollution Control on 01922 658040 or pollutioncontrol@walsall.gov.uk

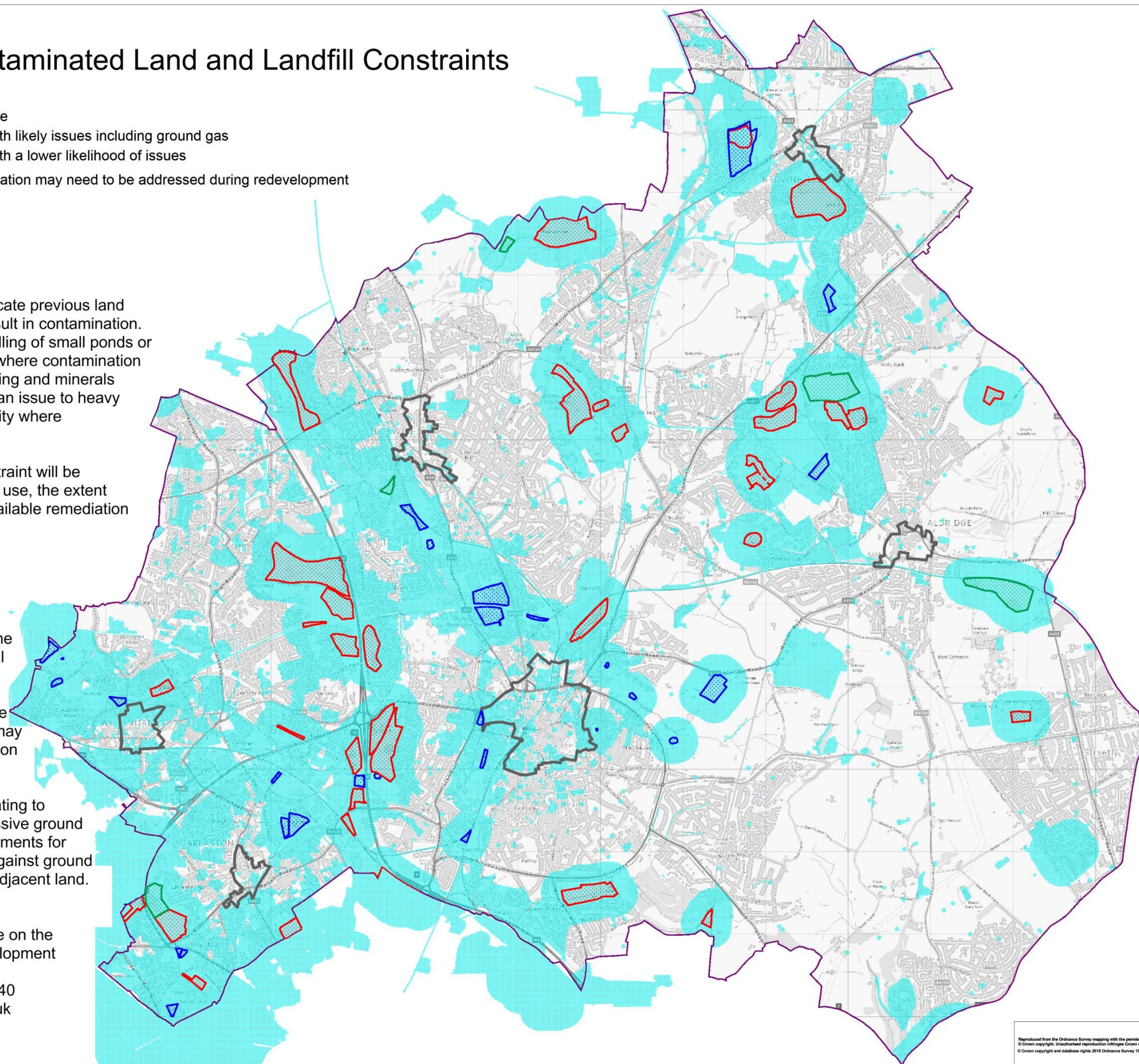

Reproduced from the Ordnance Survey mapping with the permission of the Controller of Her Majesty's Stationery Office. © Crown copyright. Unauthorised reproduction infringes Crown copyright and may lead to prosecution or civil proceedings. © Crown copyright and database rights 2016 Ordnance Survey 100019029

Geological Constraints

Key

- Limestone - Treated
- Limestone - Untreated
- Mineral Safeguarding Area

Limestone - Treated: Permission for certain low rise development may be granted subject to limits on the number of storeys and the loading from the new structure at mine roof level.

Limestone - Untreated: Due to a high potential for collapse permission for development would not be granted without a comprehensive stabilization of the mine workings.



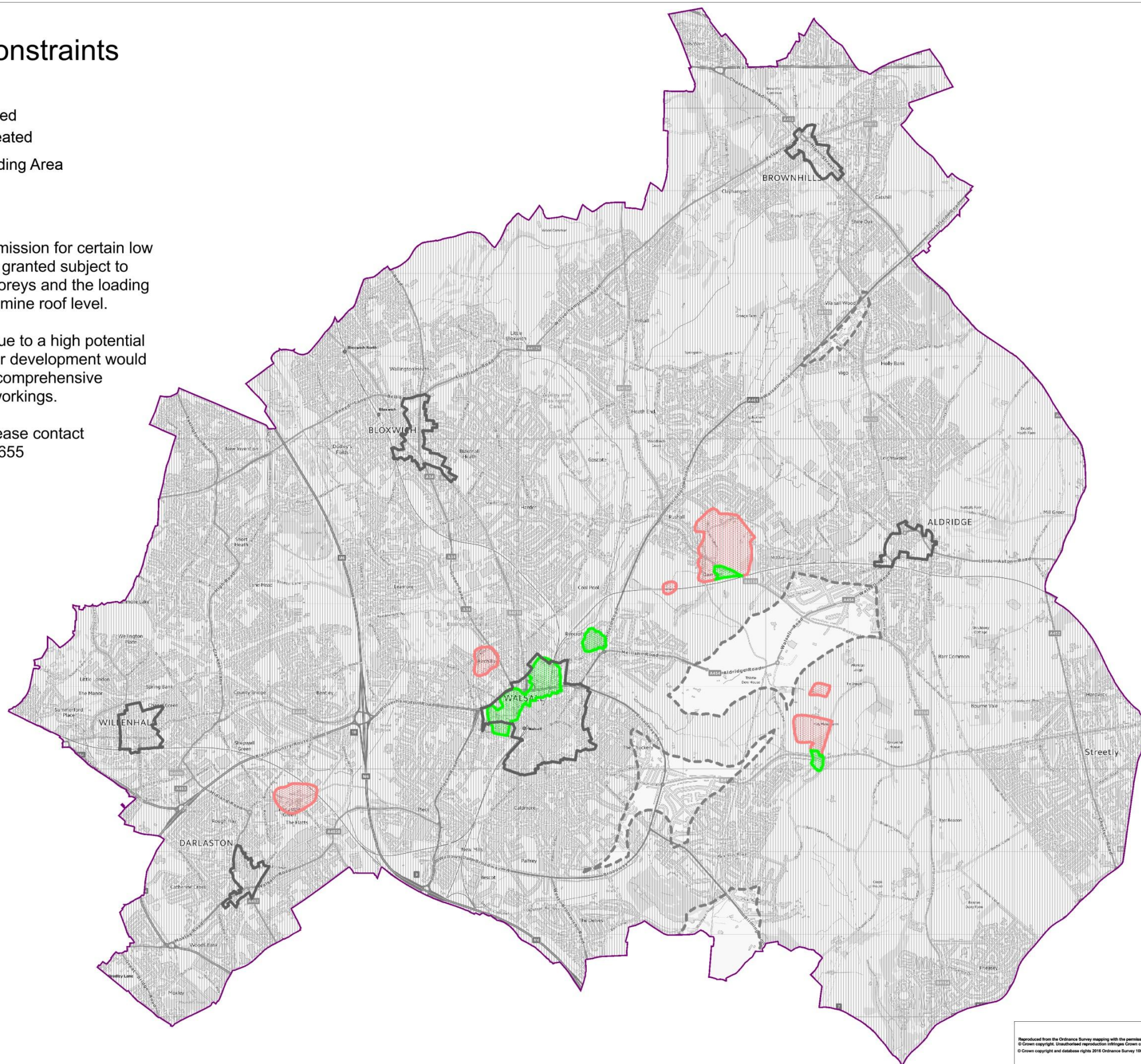





For further information please contact
Mo Rahimi on 01922 654655



Reproduced from the Ordnance Survey mapping with the permission of the Controller of Her Majesty's Stationery Office. © Crown copyright. Unauthorised reproduction infringes Crown copyright and may lead to prosecution or civil proceedings. © Crown copyright and database rights 2016 Ordnance Survey 100019229

Safeguarding of Mineral Resources: Indicative Minerals Safeguarding Areas (MSAs)





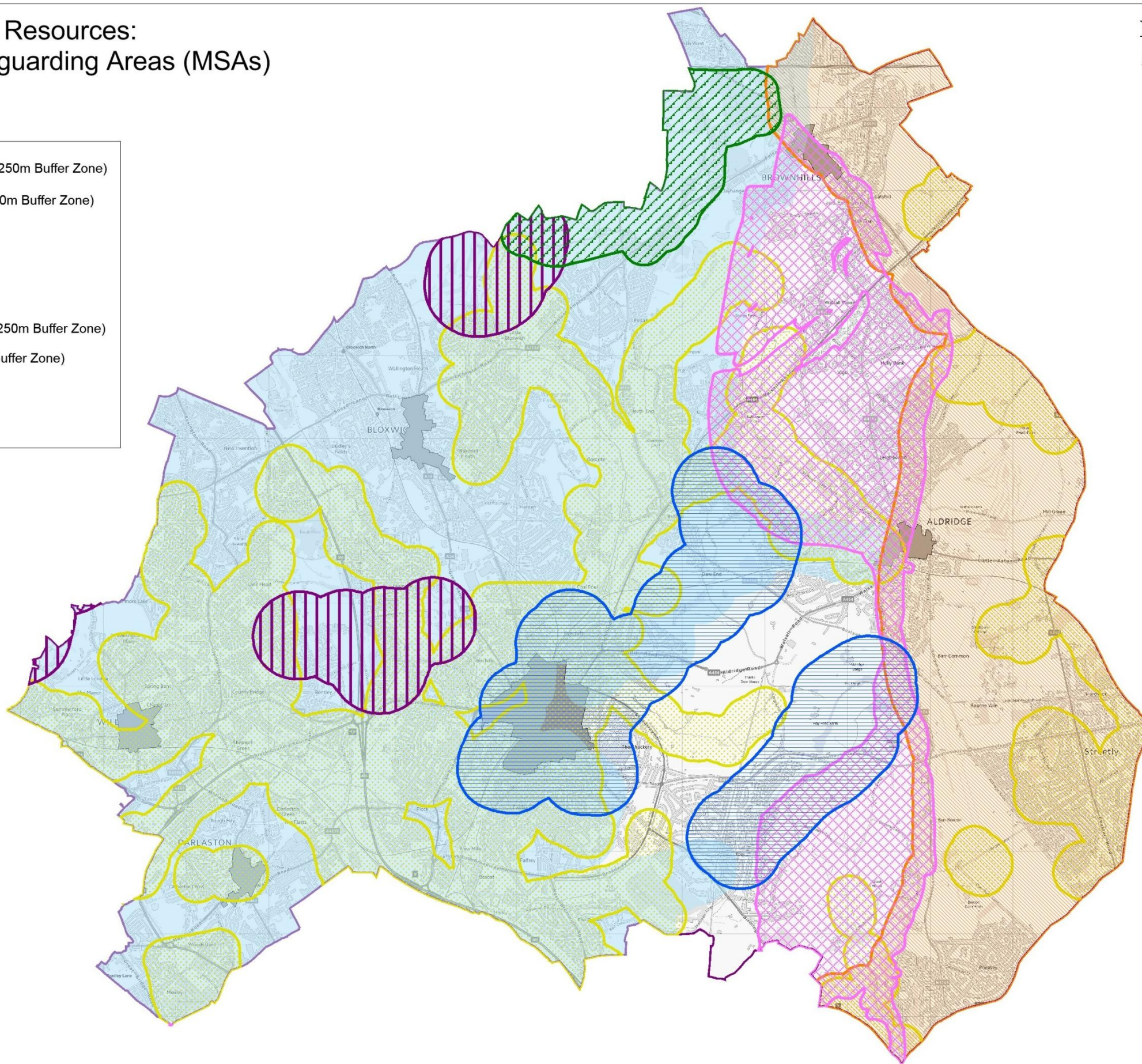

-  Sands and Gravels - Superficial (+250m Buffer Zone)
-  Sands and Gravels - Bedrock (+250m Buffer Zone)
-  Brick Clays (+50m Buffer Zone)
-  Dolerite (+500m Buffer Zone)
-  Limestone (+500m Buffer Zone)
-  Fireclay Mineral Resource Area (+250m Buffer Zone)
-  Surface Coal Resources (+250m Buffer Zone)
-  Walsall Borough Boundary
-  Town and District Centres



Minerals: Coal and Limestone Mining

Key

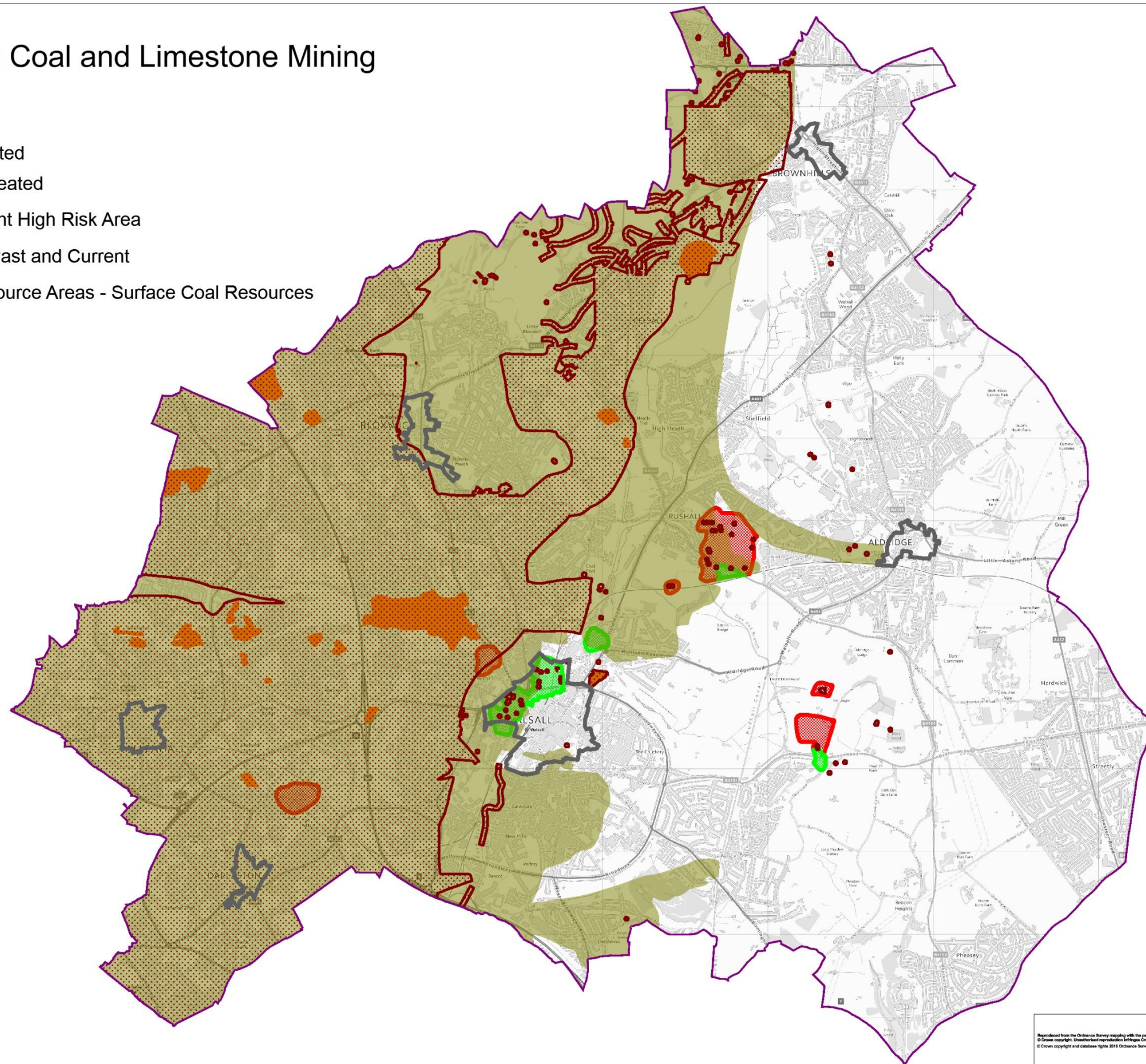

-  Limestone - Treated
-  Limestone - Untreated
-  Coal Development High Risk Area
-  Surface Mining Past and Current
-  BCGS Coal Resource Areas - Surface Coal Resources



Reproduced from the Ordnance Survey mapping with the permission of the Controller of Her Majesty's Stationery Office.
© Crown copyright. Unauthorised reproduction is illegal. Crown copyright and may be used in presentation or old proceedings.
© Crown copyright and database rights 2015 Ordnance Survey 100019229

Environmental Network: Flood Risk

Key

-  Flood Zone 3 - EN3
-  Flood Zone 2 - EN3

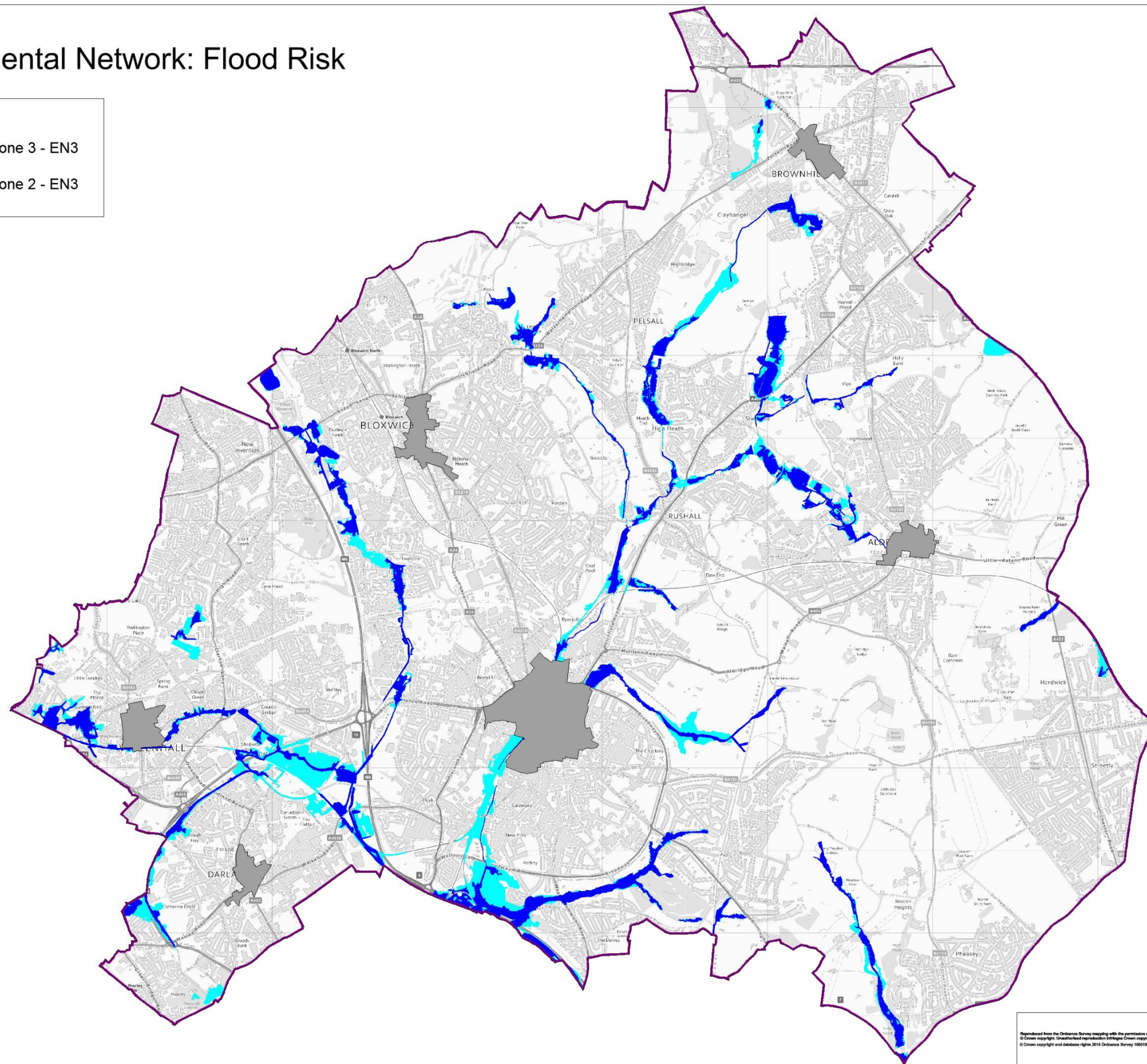
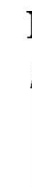

Reproduced from the Ordnance Survey mapping with the permission of the Controller of the Majesty's Stationery Office.
© Crown copyright. Unauthorised reproduction is illegal. Crown copyright and may lead to prosecution or civil proceedings.
© Crown copyright and database rights 2016 Ordnance Survey 100019229

Differences between Walsall Council and Environment Agency Flood Risk Mapping

- Key**
- Walsall Council JBA Flood Zones**
- Flood Zone 3
 - Flood Zone 2
- Environment Agency Flood Zones**
- Flood Zone 3
 - Flood Zone 2

The Environment Agency has accepted the JBA mapping for Walsall Council provides the best available illustration of flood risk. However, the Agency has requested that the Council should also show where their mapping of flood risks extends beyond the areas identified by the Council.

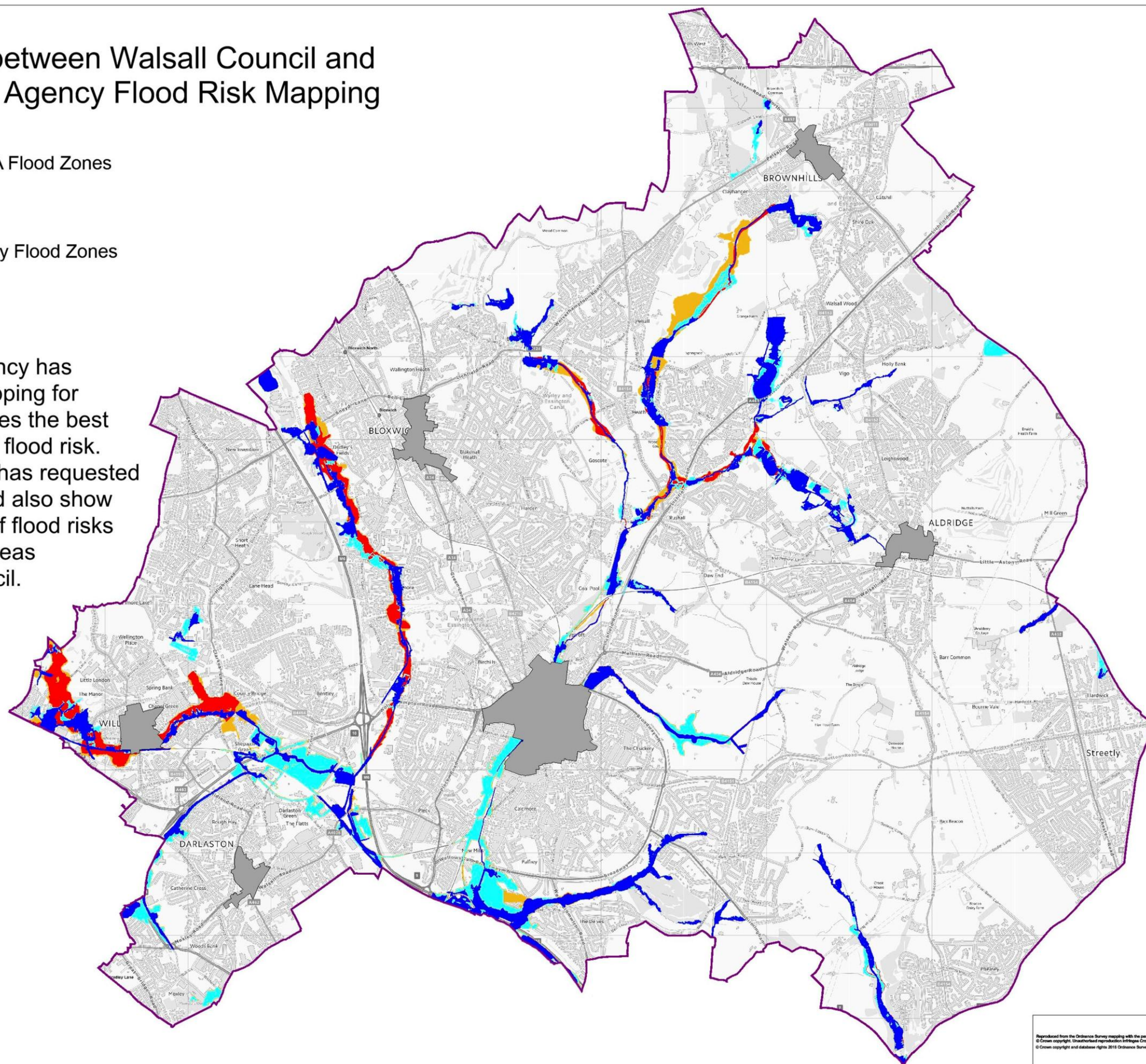

Reproduced from the Ordnance Survey mapping with the permission of the Controller of Her Majesty's Stationery Office. © Crown copyright. Unauthorised reproduction infringes Crown copyright and may lead to prosecution or civil proceedings. © Crown copyright and database rights 2016 Ordnance Survey 100019529

Agricultural Land Mapping (Post 1988)

- Key**
Agricultural Land Classification Grade
- Grade 1
 - Grade 2
 - Grade 3a
 - Grade 3b
 - Grade 4
 - Grade 5
 - Other
 - Not Surveyed

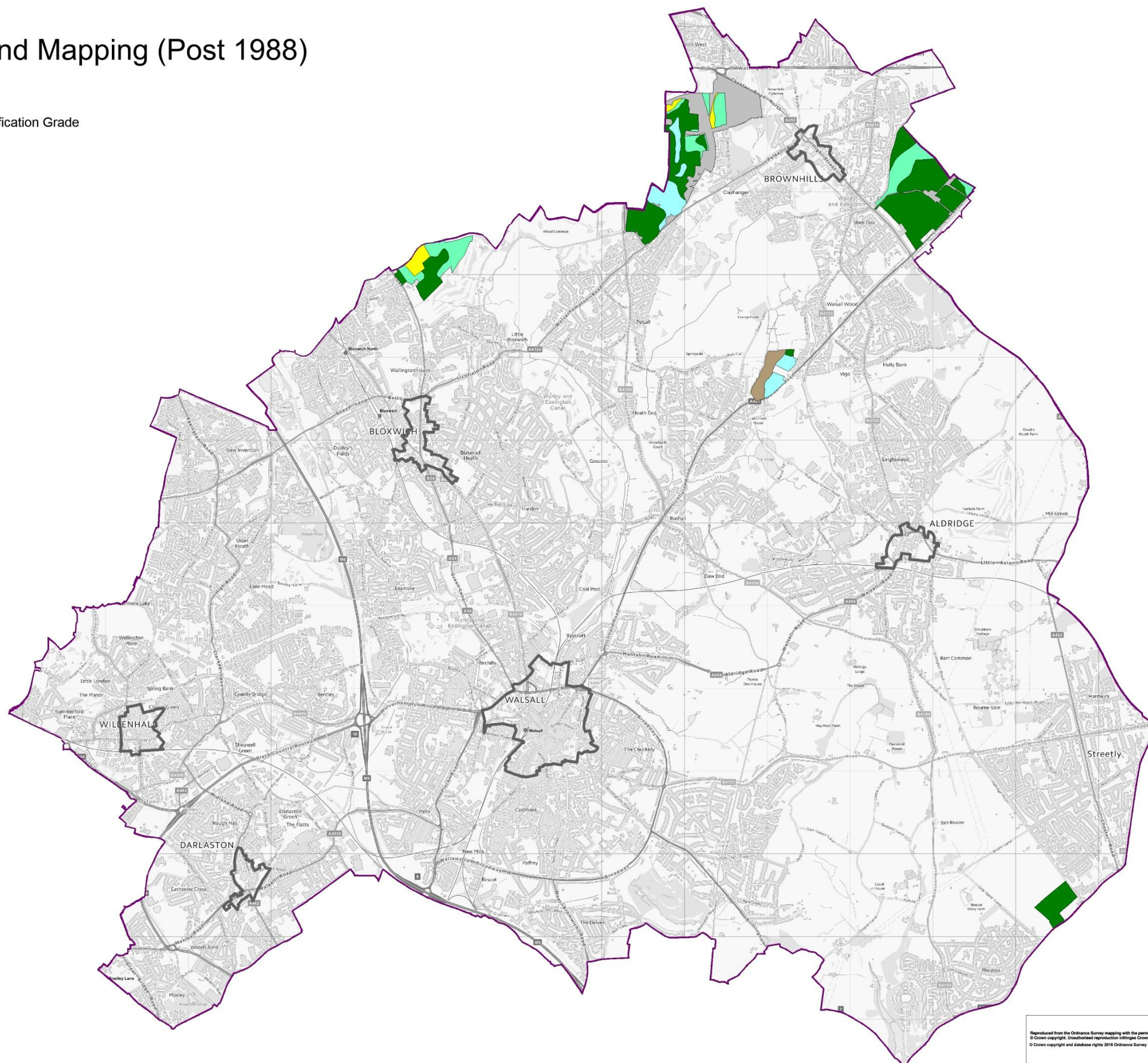

Reproduced from the Ordnance Survey mapping with the permission of the Controller of Her Majesty's Stationery Office.
 © Crown copyright. Unauthorised reproduction infringes Crown copyright and may lead to prosecution or civil proceedings.
 © Crown copyright and database rights 2016 Ordnance Survey 100019229

Ground Water Source Protection Zones

Key

- Zone 1 - Inner Zone
- Zone 2 - Outer Zone
- Zone 3 - Total Catchment

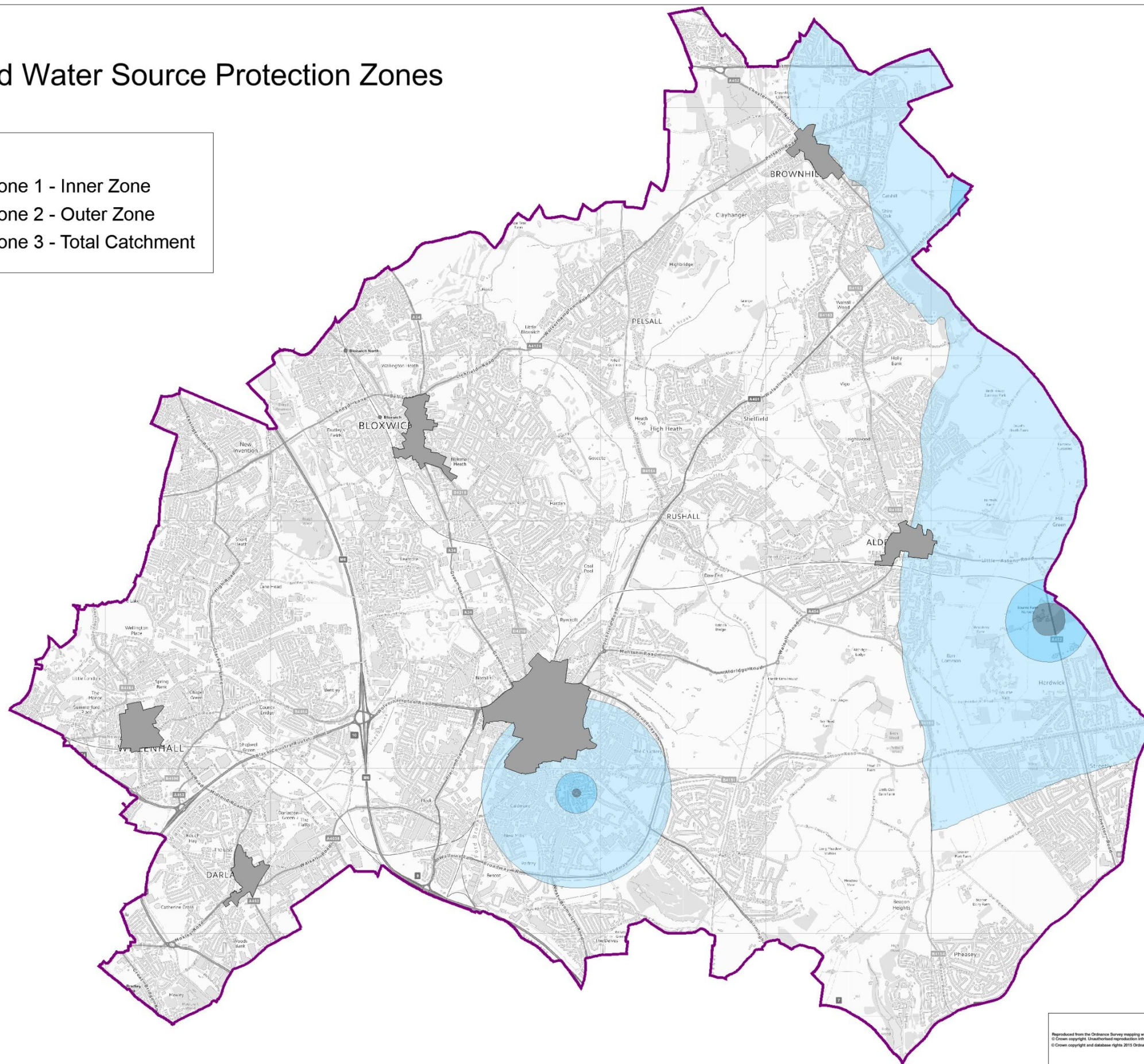

Reproduced from the Ordnance Survey mapping with the permission of the Controller of the Majesty's Stationery Office.
© Crown copyright. Unauthorised reproduction infringes Crown copyright and may lead to prosecution or civil proceedings.
© Crown copyright and database rights 2015 Ordnance Survey 100019529

Natural Environment Assets

- Key**
- Greenways (Complete, Protected)
 - ▲▲▲▲ Greenways (Proposed)
 - ▭ Green Belt
 - Special Area of Conservation (SAC)
 - ▨ Site of Special Scientific Interest (SSSI)
 - ▨ Local Nature Reserve (LNR)
 - ▨ Site of Importance for Nature Conservation (SINC)
 - ▨ Site of Local Importance for Nature Conservation (SLINC)
 - ▨ Site of Local Importance for Nature Conservation (SLINC) - Linear
 - ▨ Ancient Woodland
 - Canals
 - Indicative Route of Hatherton Branch Canal Restoration
 - Rivers**
 - Open
 - Culverted

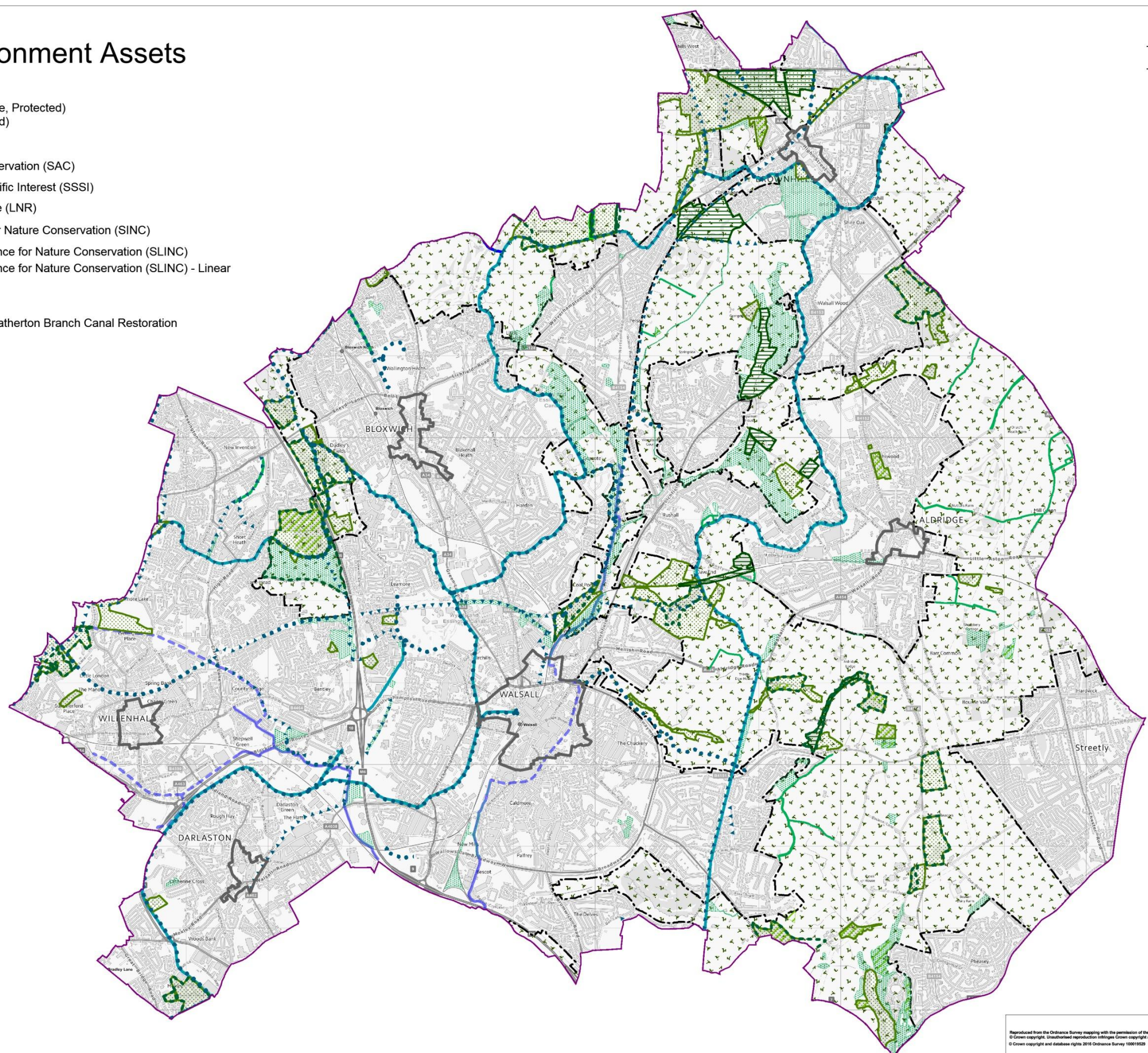





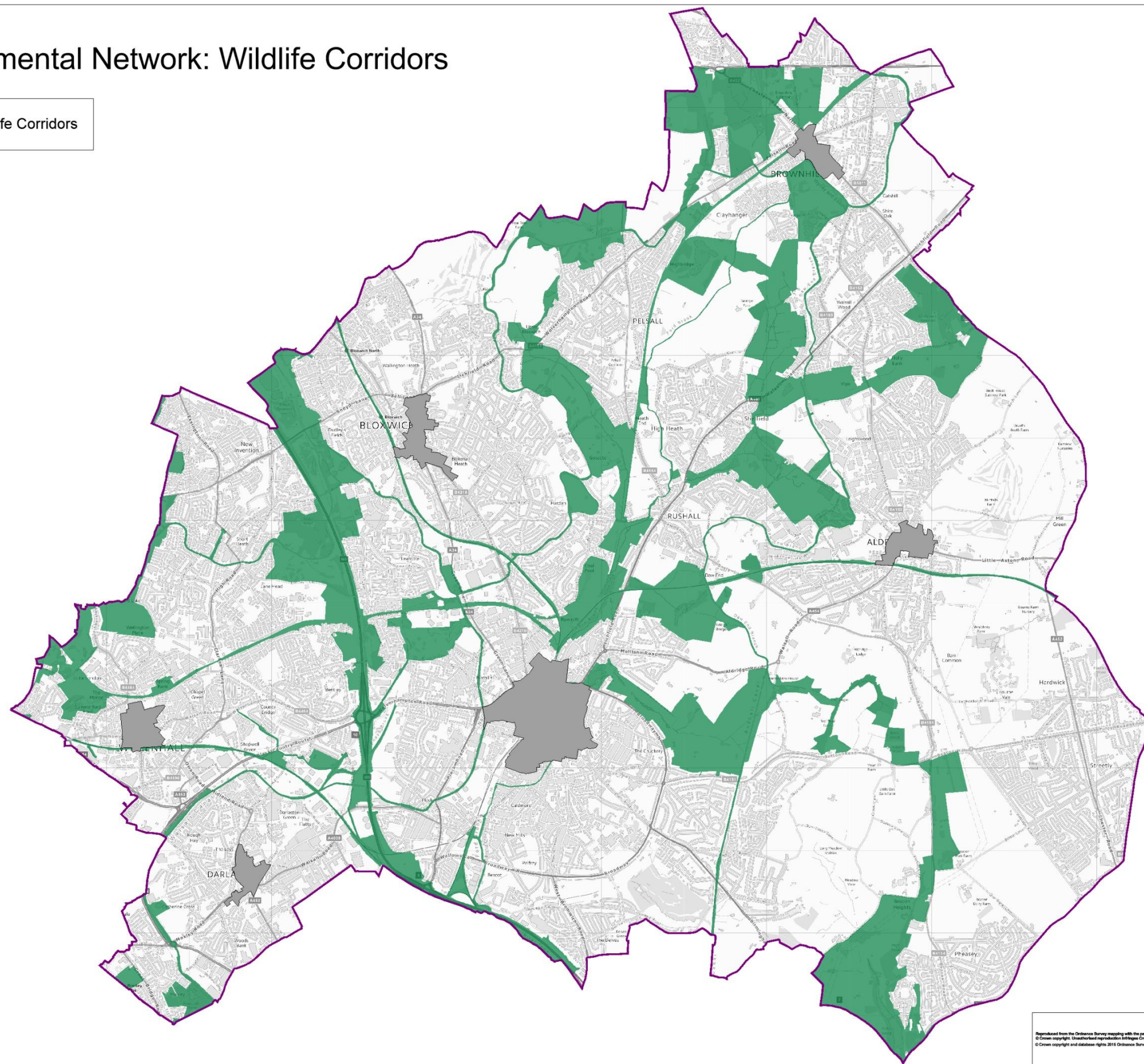

Reproduced from the Ordnance Survey mapping with the permission of the Controller of Her Majesty's Stationery Office. © Crown copyright. Unauthorised reproduction infringes Crown copyright and may lead to prosecution or civil proceedings. © Crown copyright and database rights 2015 Ordnance Survey 100019129

Environmental Network: Wildlife Corridors



Reproduced from the Ordnance Survey mapping with the permission of the Controller of the Majesty's Stationery Office.
© Crown copyright. Unauthorised reproduction is illegal. Crown copyright and may lead to prosecution or civil proceedings.
© Crown copyright and database rights 2016 Ordnance Survey 100019229

Heritage Assets

- Key**
-  Scheduled Monument
 -  Listed Building
 -  Locally Listed Building
 -  Registered Park and Garden
 -  Conservation Area
 -  Highgate Brewery - EN6
 -  Great Barr Hall and Estate and St Margaret's Hospital - EN7

- Conservation Areas:**
- 1 Aldridge
 - 2 Arboretum
 - 3 Bloxwich Park
 - 6 Caldmore Green
 - 8 Darlaston
 - 9 Elmore Green
 - 10 Great Barr
 - 11 Highgate
 - 13 Old Pelsall
 - 14 Old Rushall
 - 15 Pelsall Common
 - 16 Walsall Locks
 - 17 Willenhall
 - 18 Bloxwich High Street
 - 19 Lichfield Street
 - 20 Bridge Street
 - 21 Church Hill
 - 22 Bradford Street

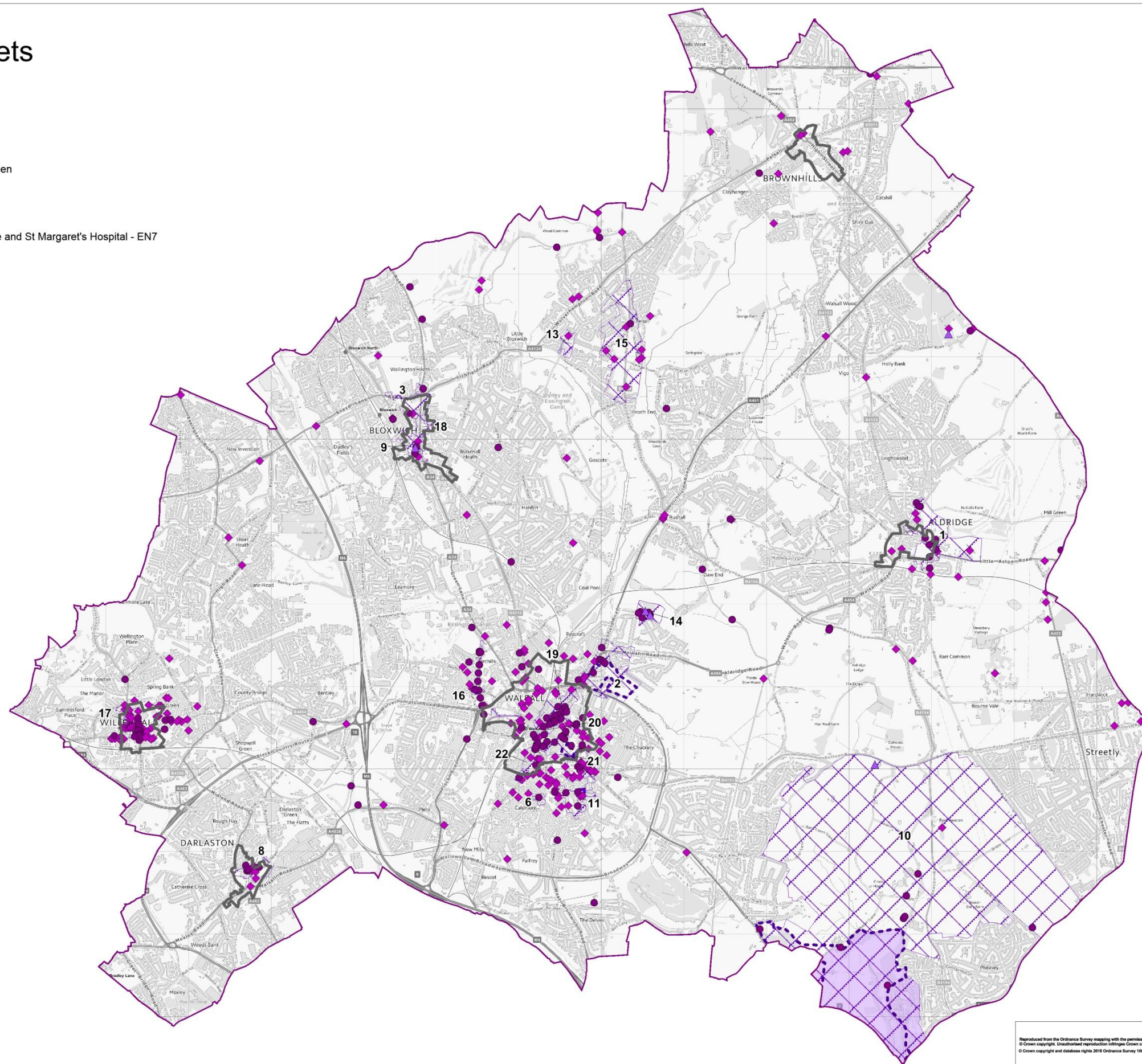

Reproduced from the Ordnance Survey mapping with the permission of the Controller of Her Majesty's Stationery Office. © Crown copyright. Unauthorised reproduction infringes Crown copyright and may lead to prosecution or civil proceedings. © Crown copyright and database rights 2016. Ordnance Survey 100019229