

# Walsall Site Allocation Document

## Draft Plan: Ward Map Book



### Planning 2026: Have Your Say

Preferred Options Consultation

Consultation Period: 7th September – 2nd November 2015



Walsall Council



# Ward Map Book

The maps in this document are to be used in conjunction with the Draft Plan and Draft Policies Map as part of the Preferred Options Consultation on Walsall's Site Allocation Document (SAD).

All maps featured in this book use Ordnance Survey Base maps under the following Licensing Agreement:

**Reproduced from the Ordnance Survey mapping with permission of the Controller of Her Majesty's Stationery Office.**

**© Crown copyright. Unauthorised reproduction infringes Crown copyright and may lead to prosecution or civil proceedings.**

**© Crown copyright and database rights 2015 Ordnance Survey 100019529**

Key to all maps

<b>Map Number</b>	<b>Ward Maps</b>
1	Aldridge Central and South
2	Aldridge North and Walsall Wood
3	Bentley and Darlaston North
4	Birchills Leamore
5	Blakenall
6	Bloxwich East
7	Bloxwich West
8	Brownhills
9	Darlaston South
10	Paddock
11	Palfrey
12	Pelsall
13	Pheasey Park Farm
14	Pleck
15	Rushall - Shelfield
16	Short Heath
17	St. Matthews
18	Streetly
19	Willenhall North
20	Willenhall South

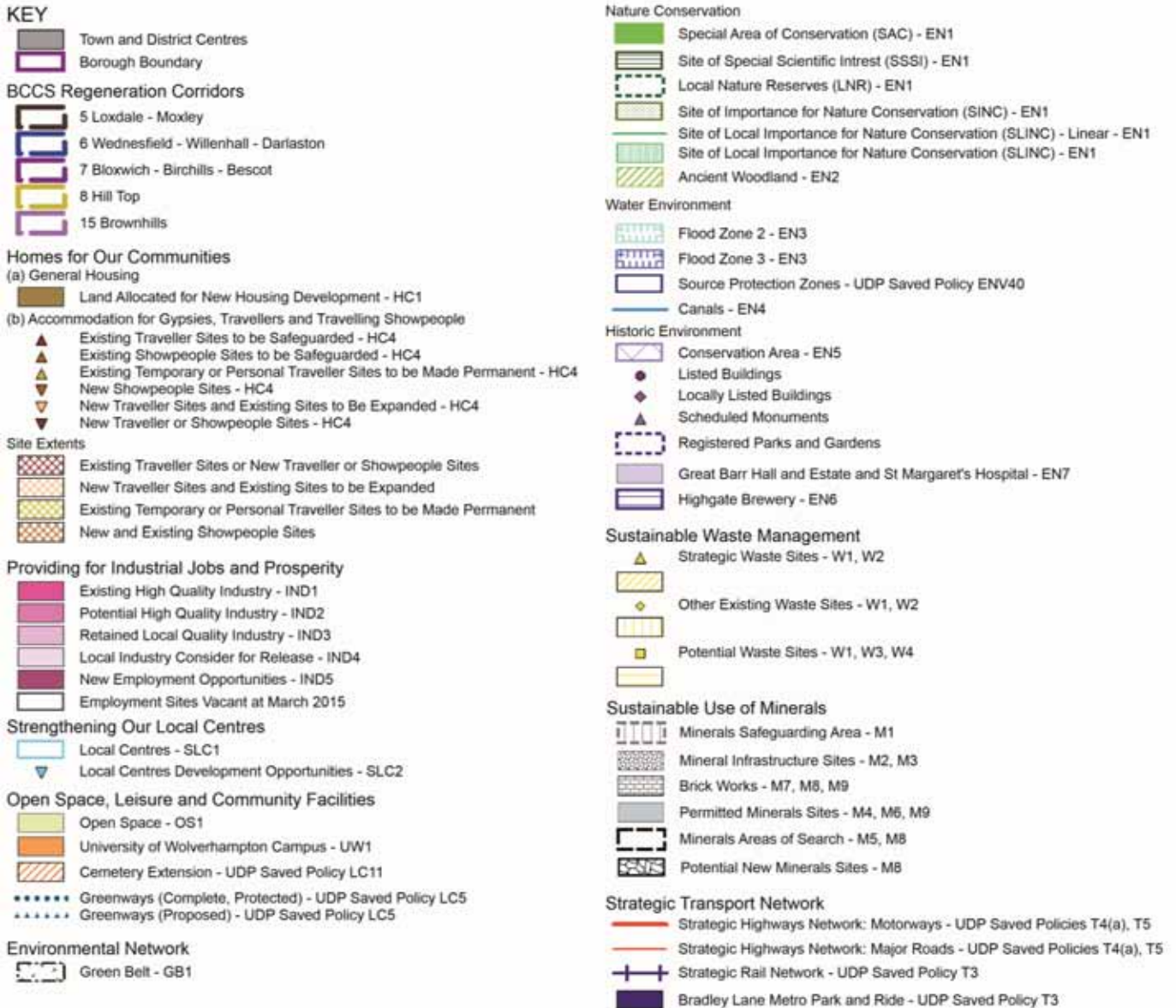

# Aldridge Central and South

Not to Scale

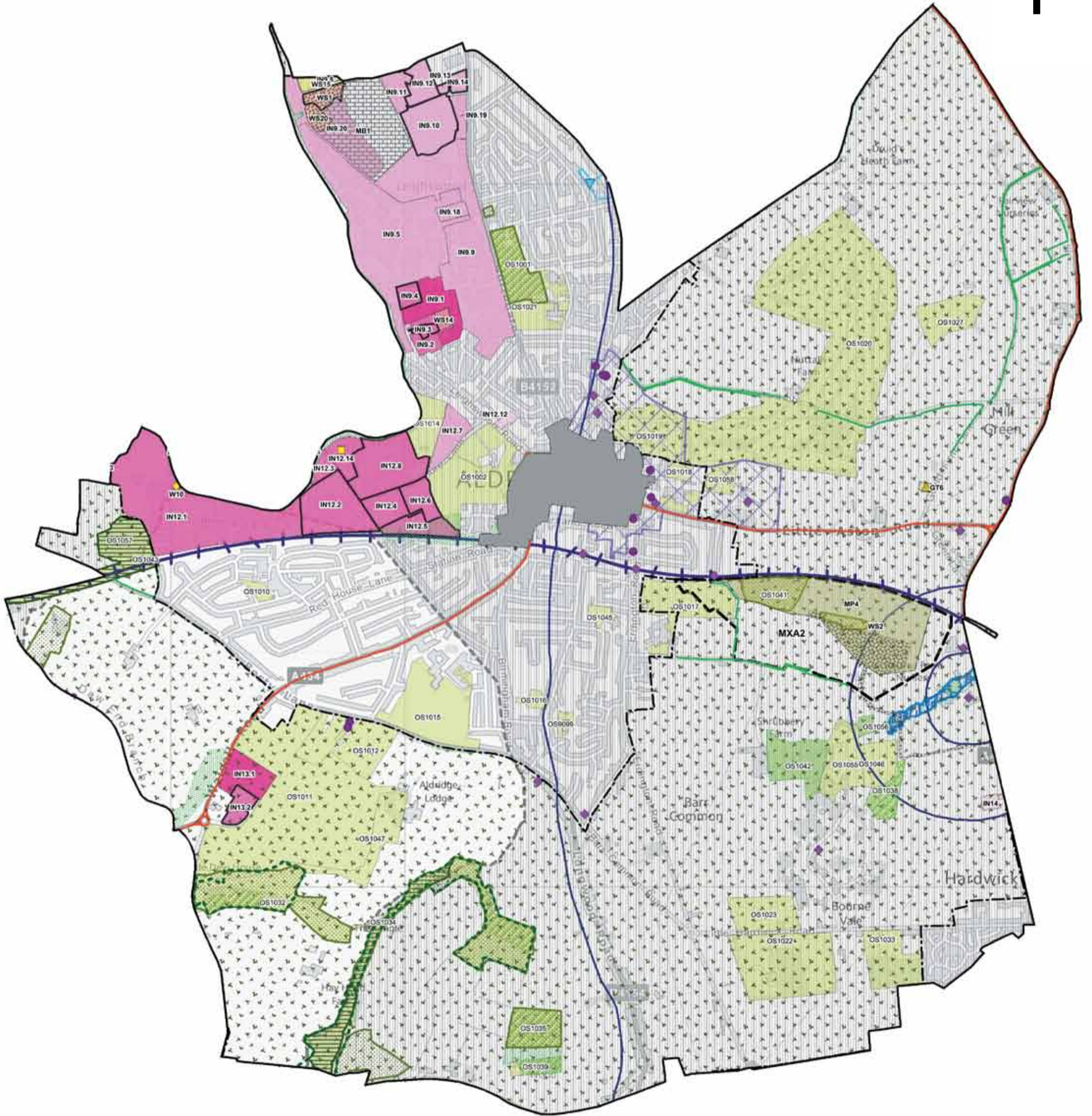

# Aldridge North and Walsall Wood

Not to Scale

N

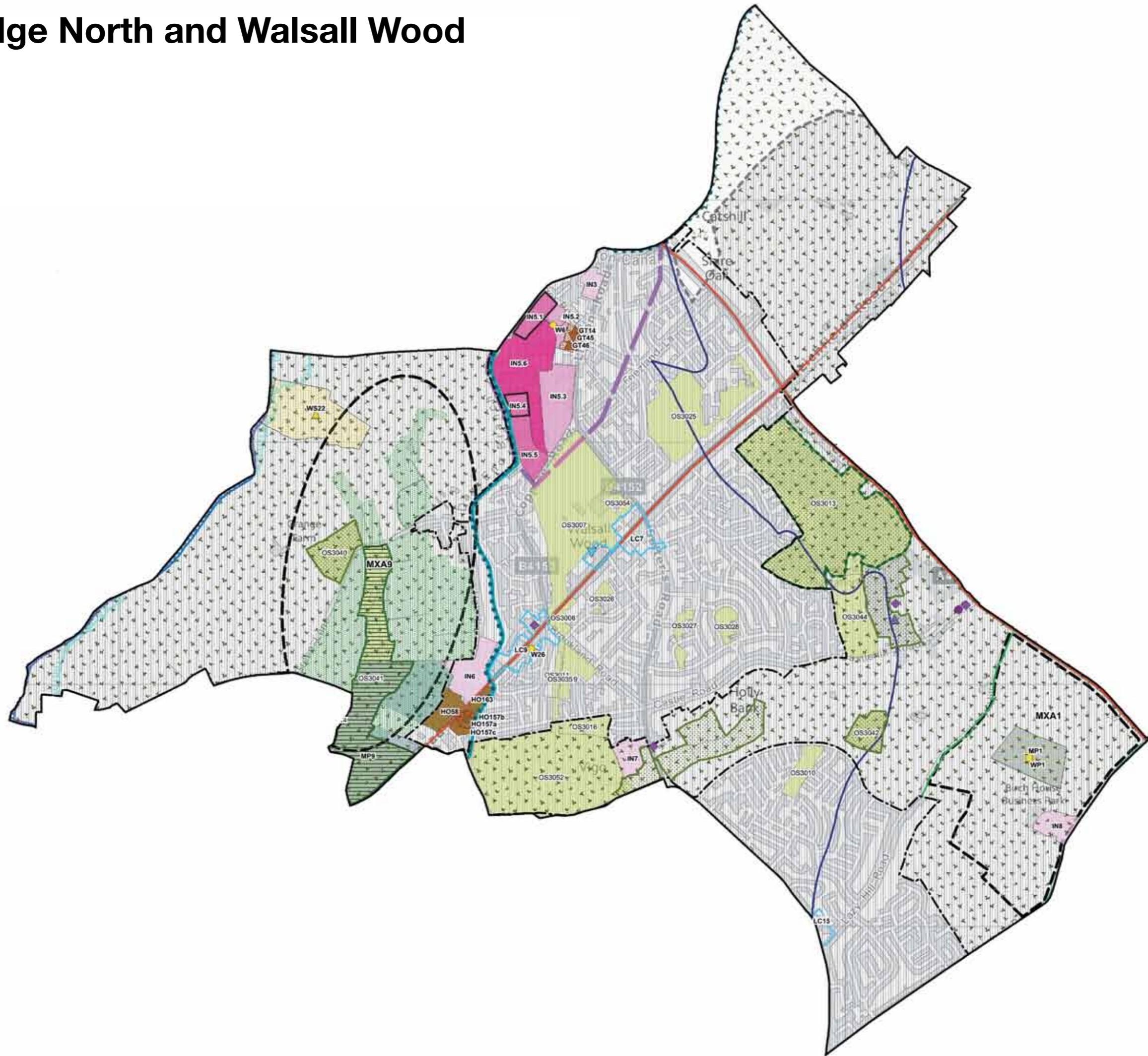

# Bentley and Darlaston North

Not to Scale

N

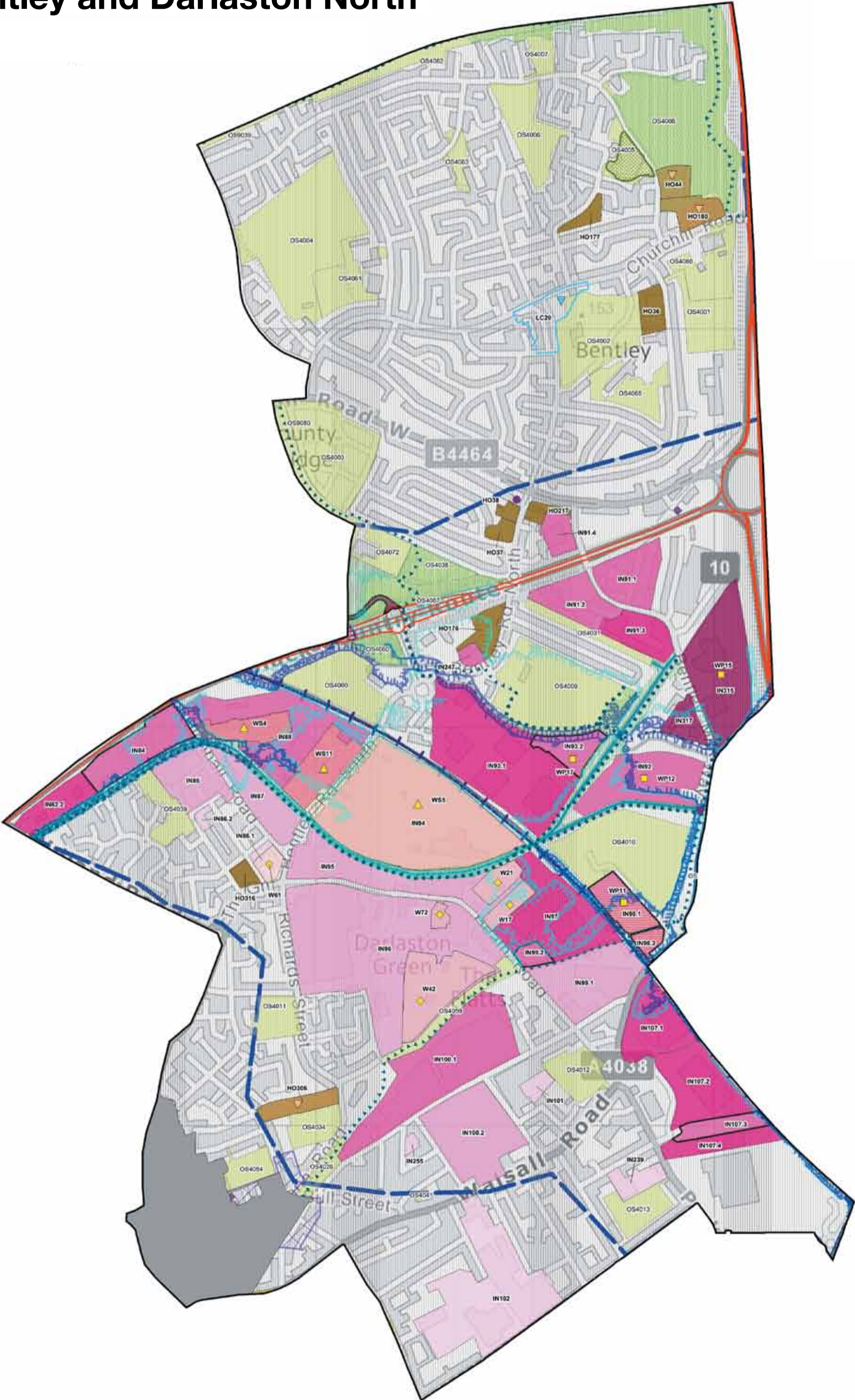

# Birchills Leamore

Not to Scale

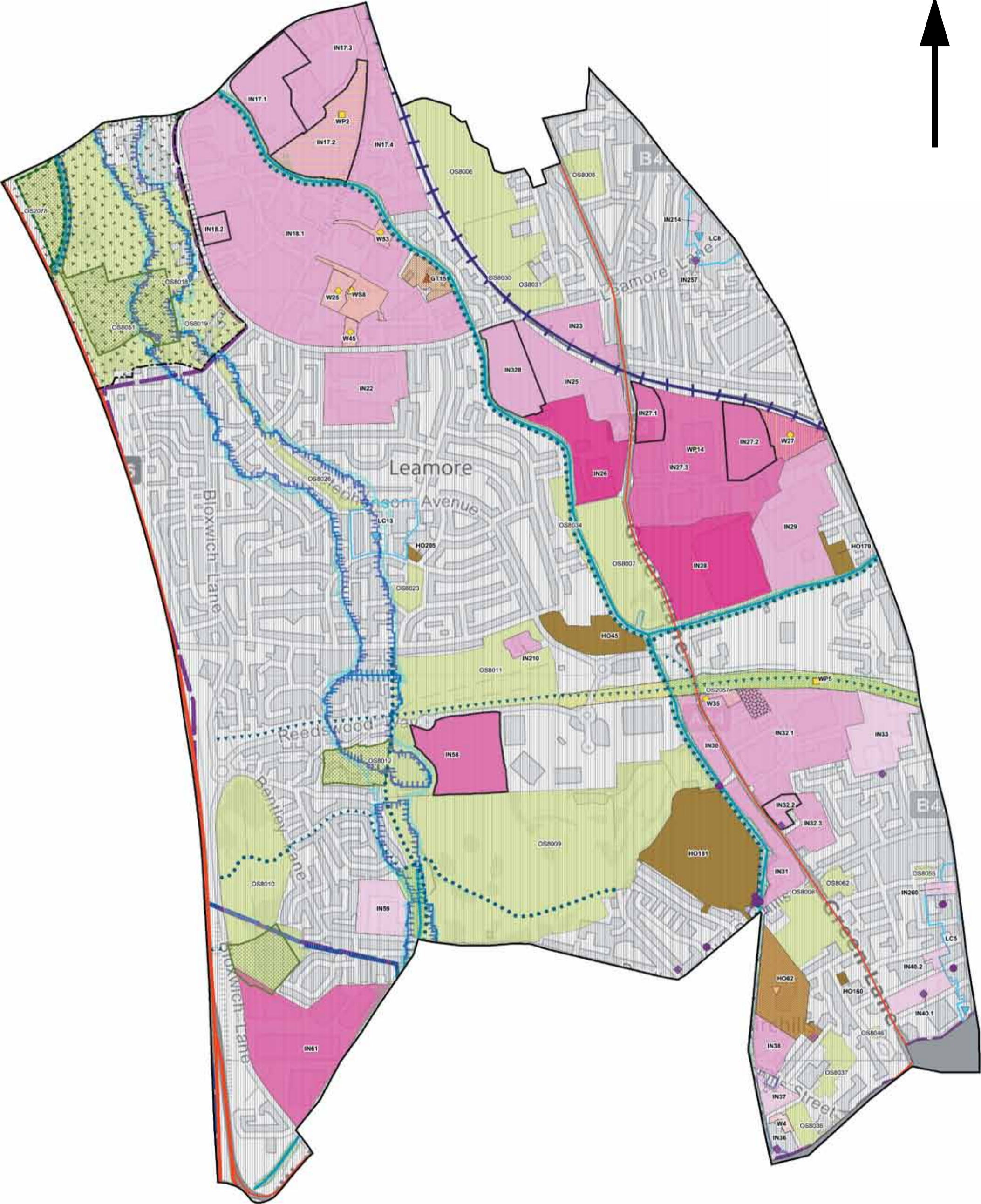

# Blakenall

Not to Scale

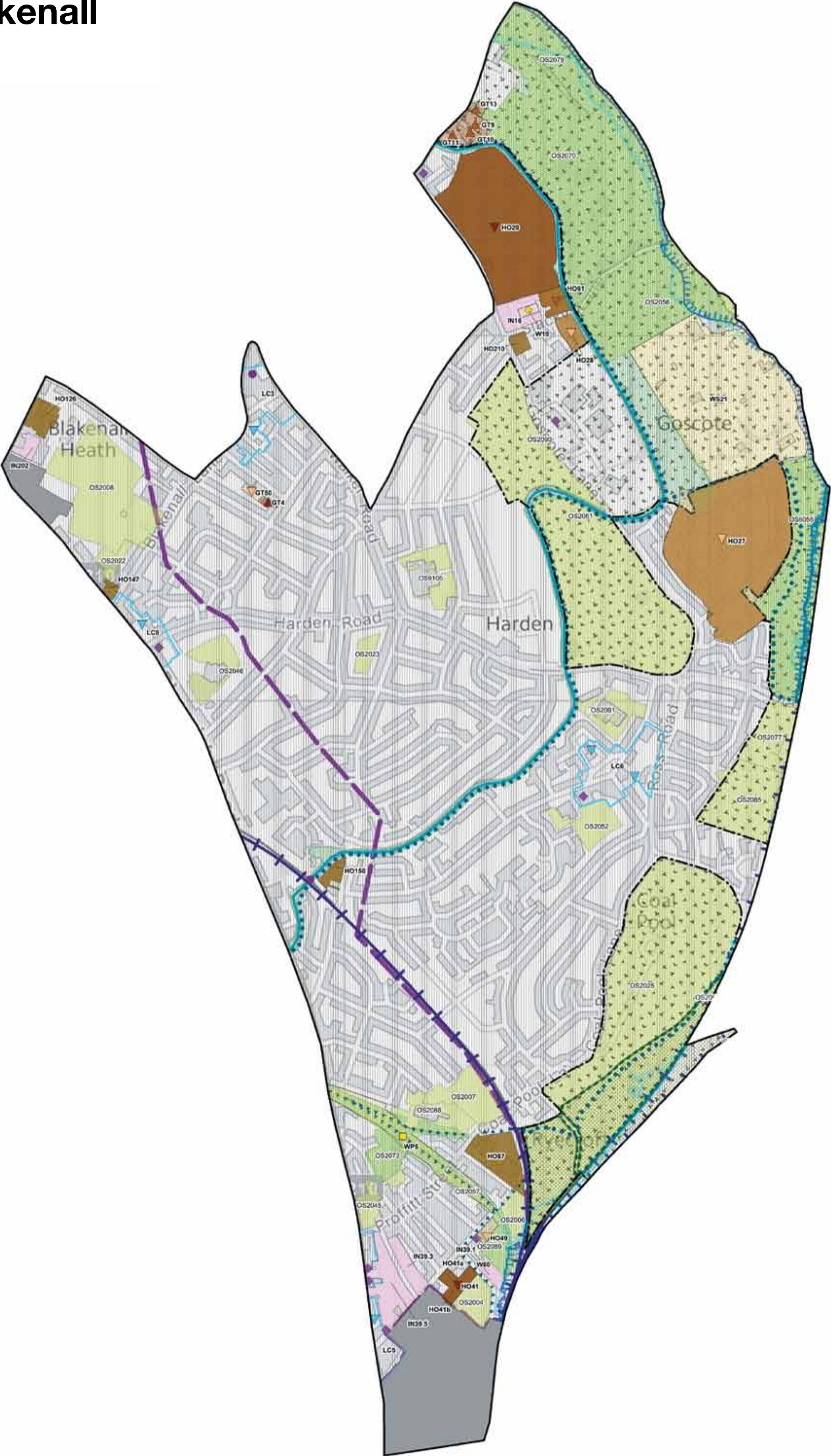



# Bloxwich East

Not to Scale

N

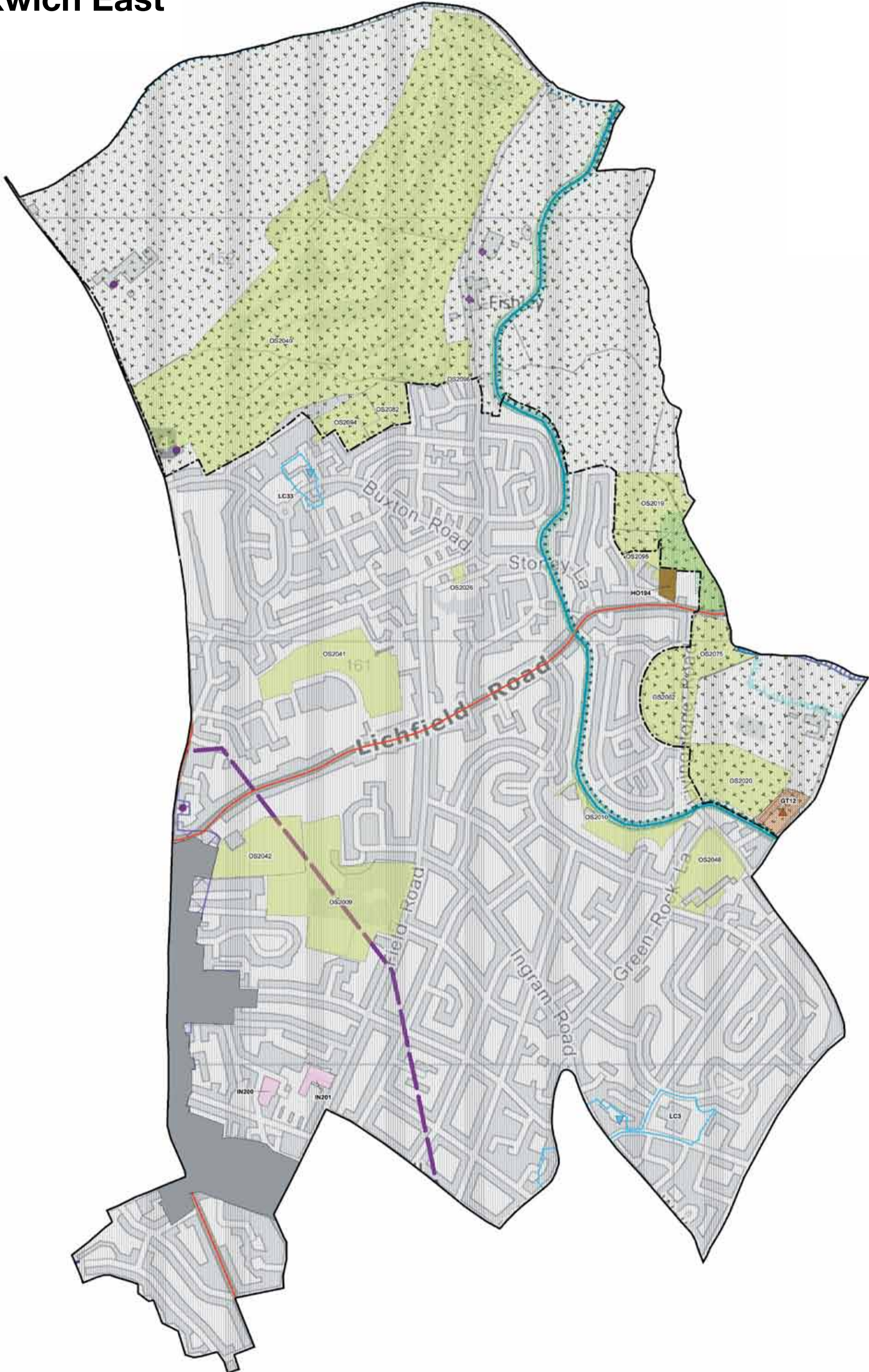

# Bloxwich West

Not to Scale

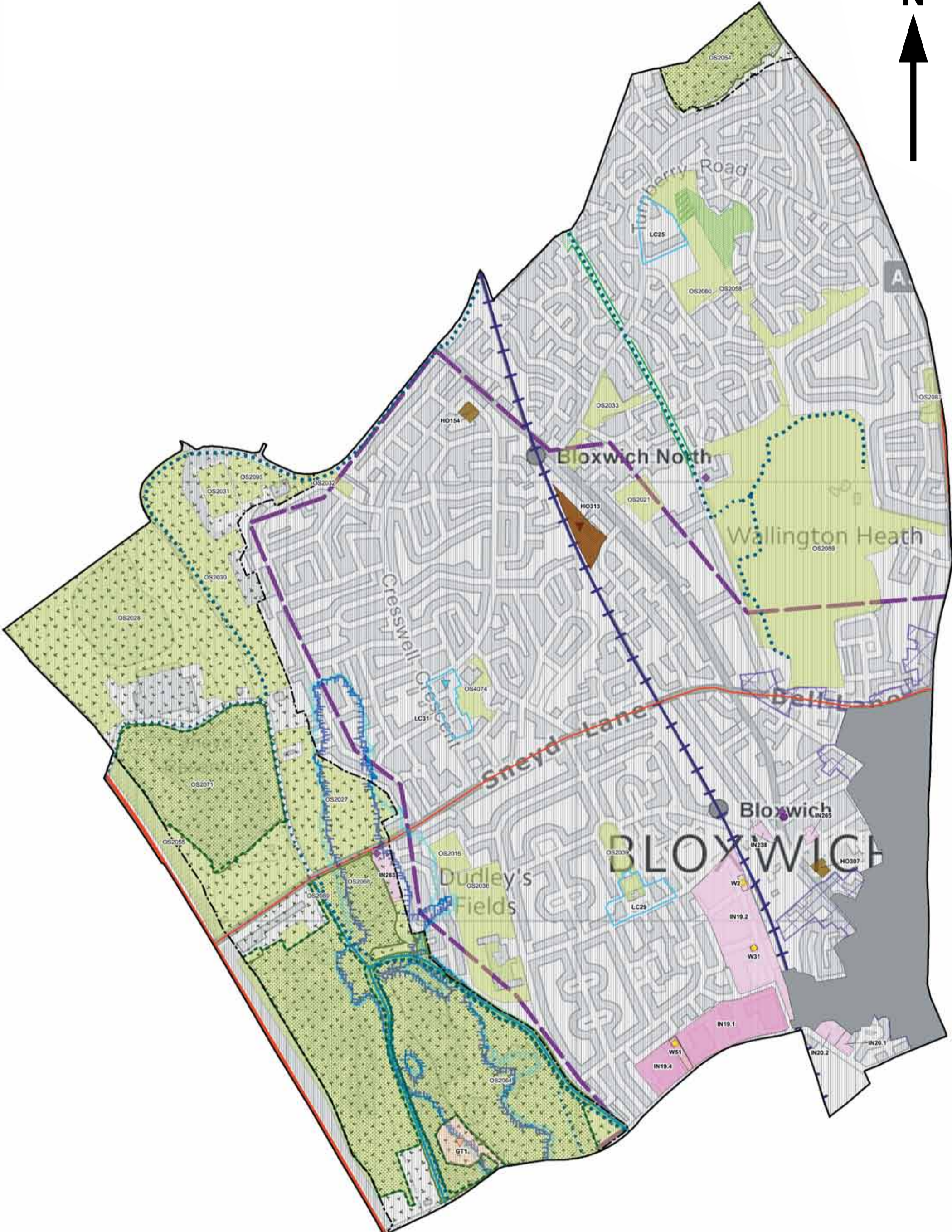

# Brownhills

Not to Scale

N

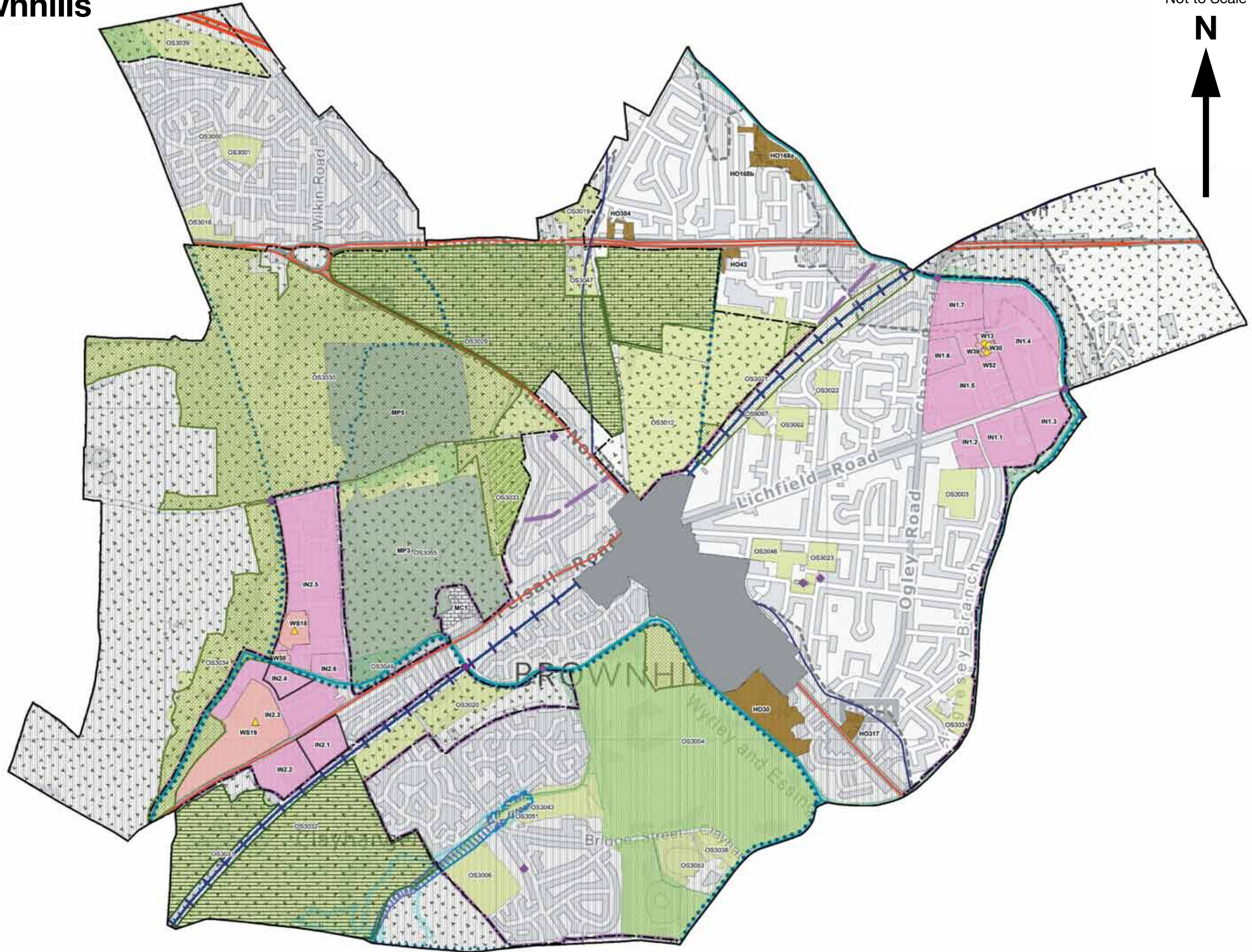

# Darlaston South

Not to Scale

N

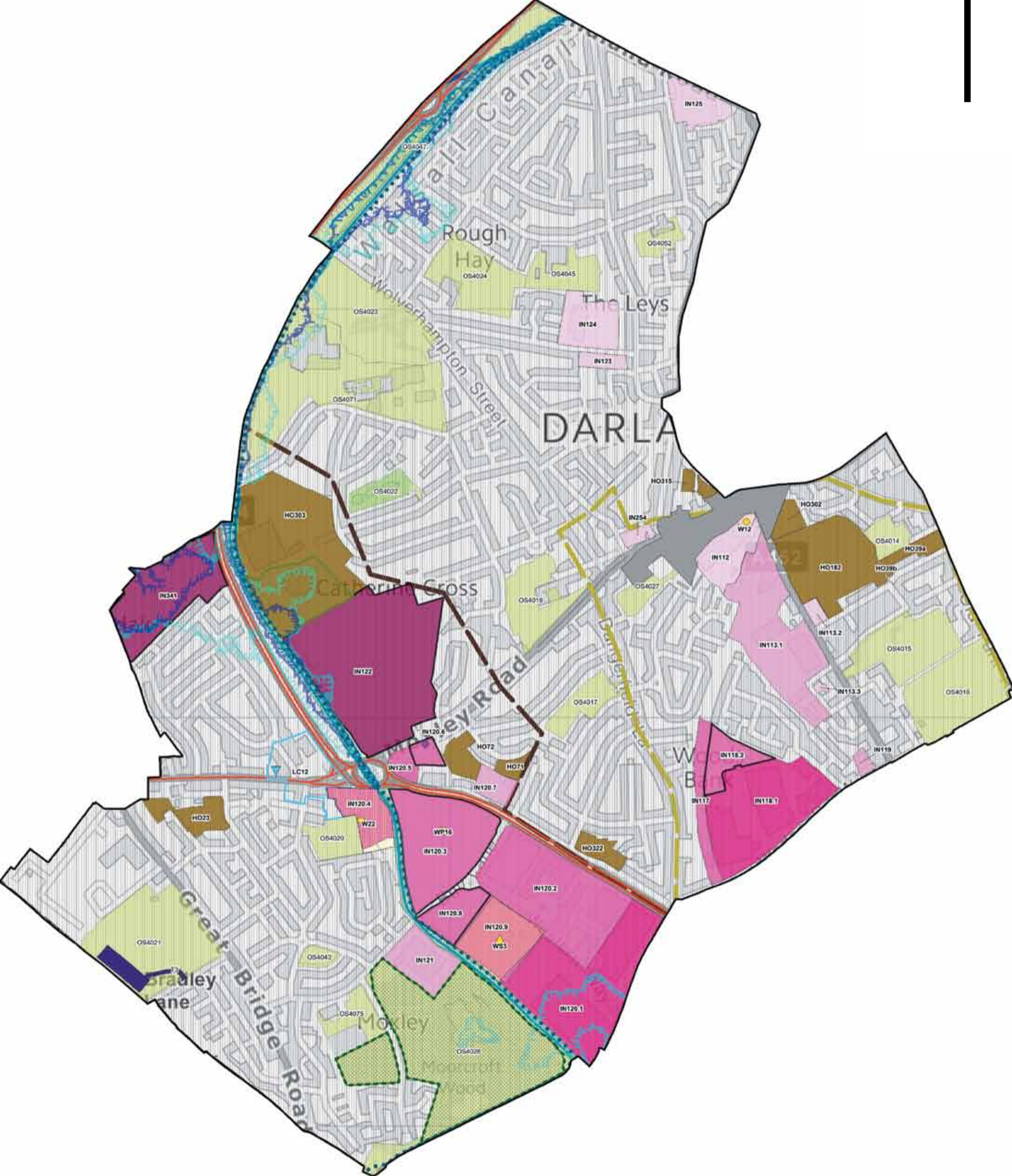

# Paddock

Not to Scale



# Palfrey

Not to Scale

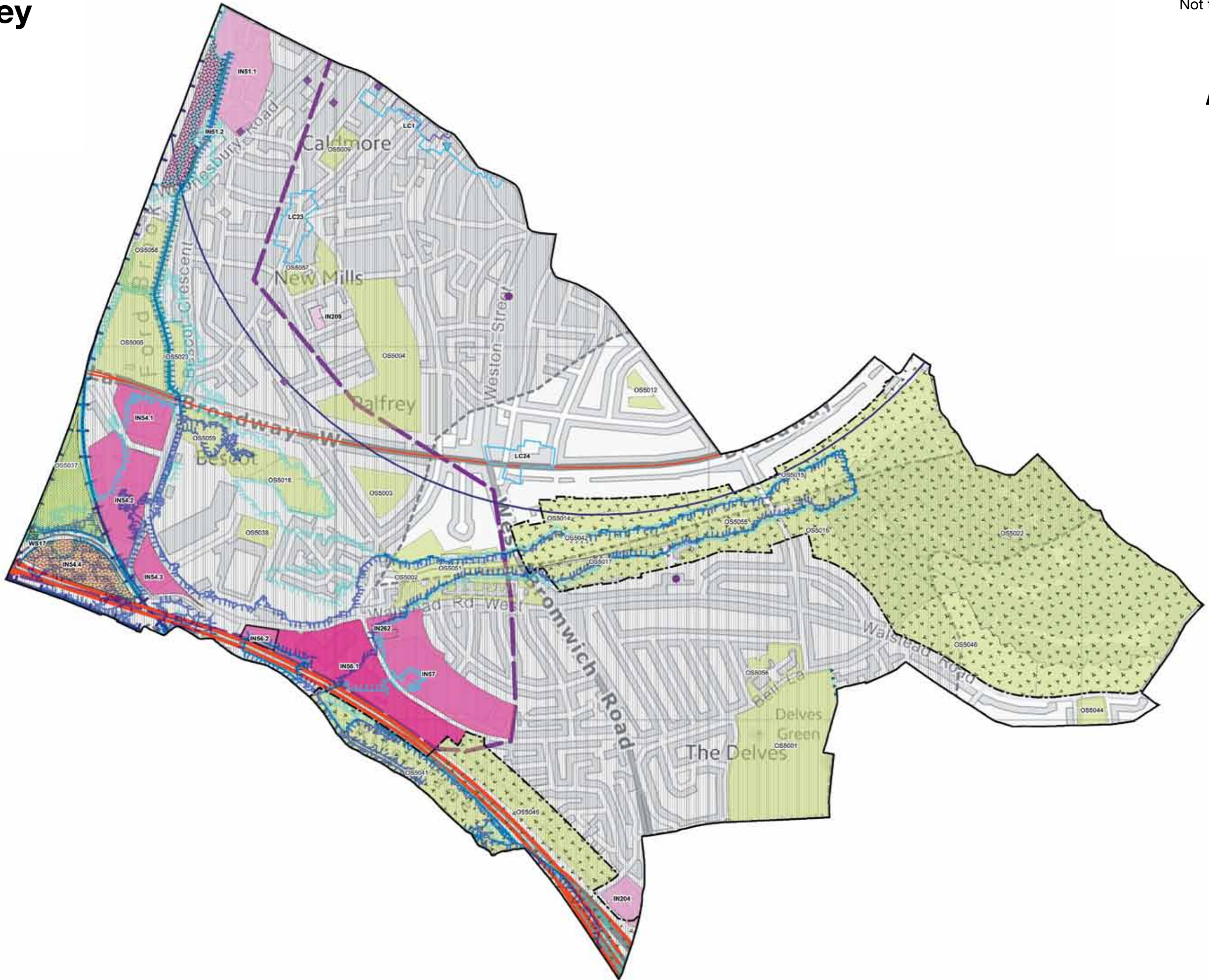

# Pelsall

Not to Scale

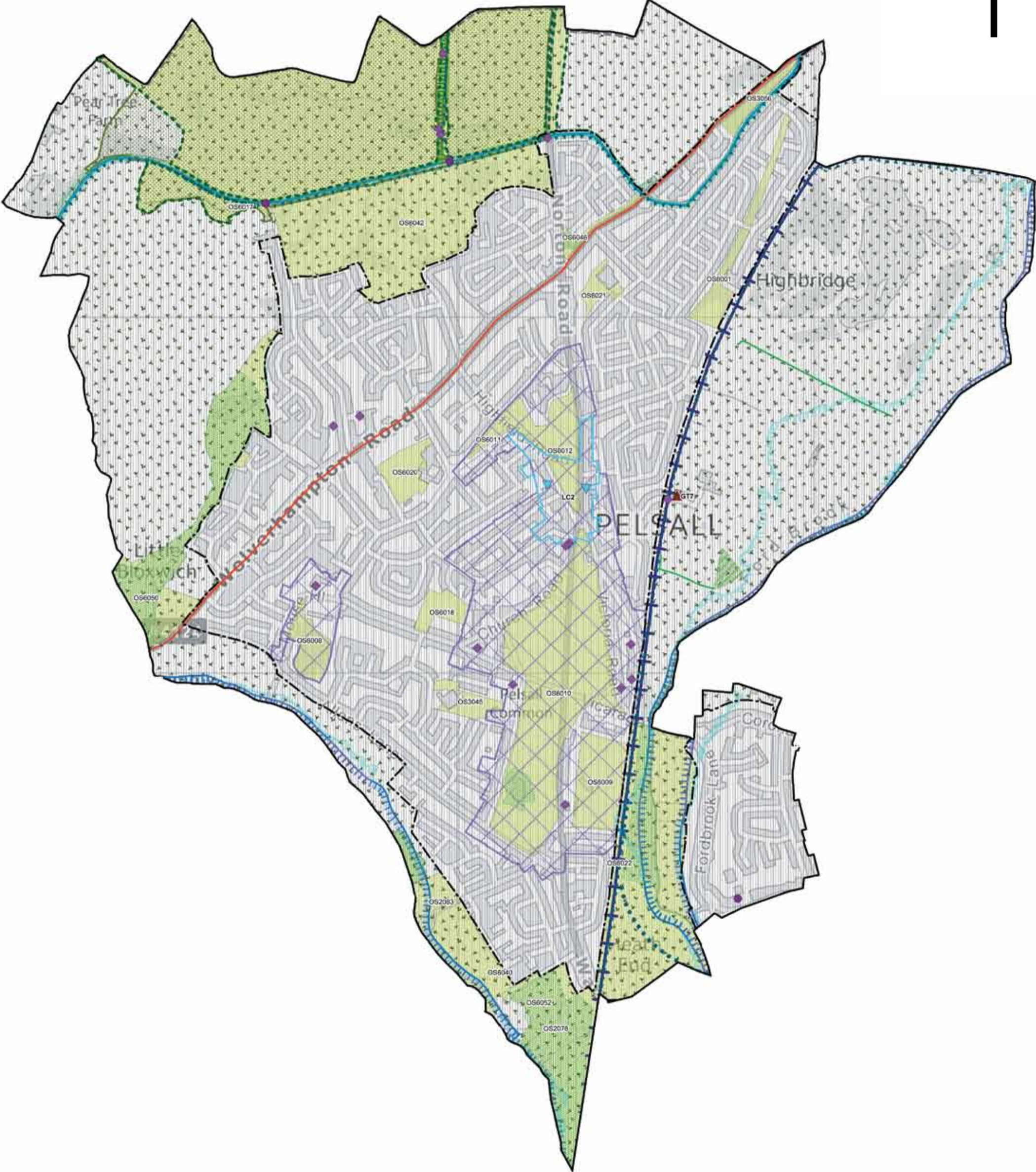

# Pheasey Park Farm

Not to Scale

N

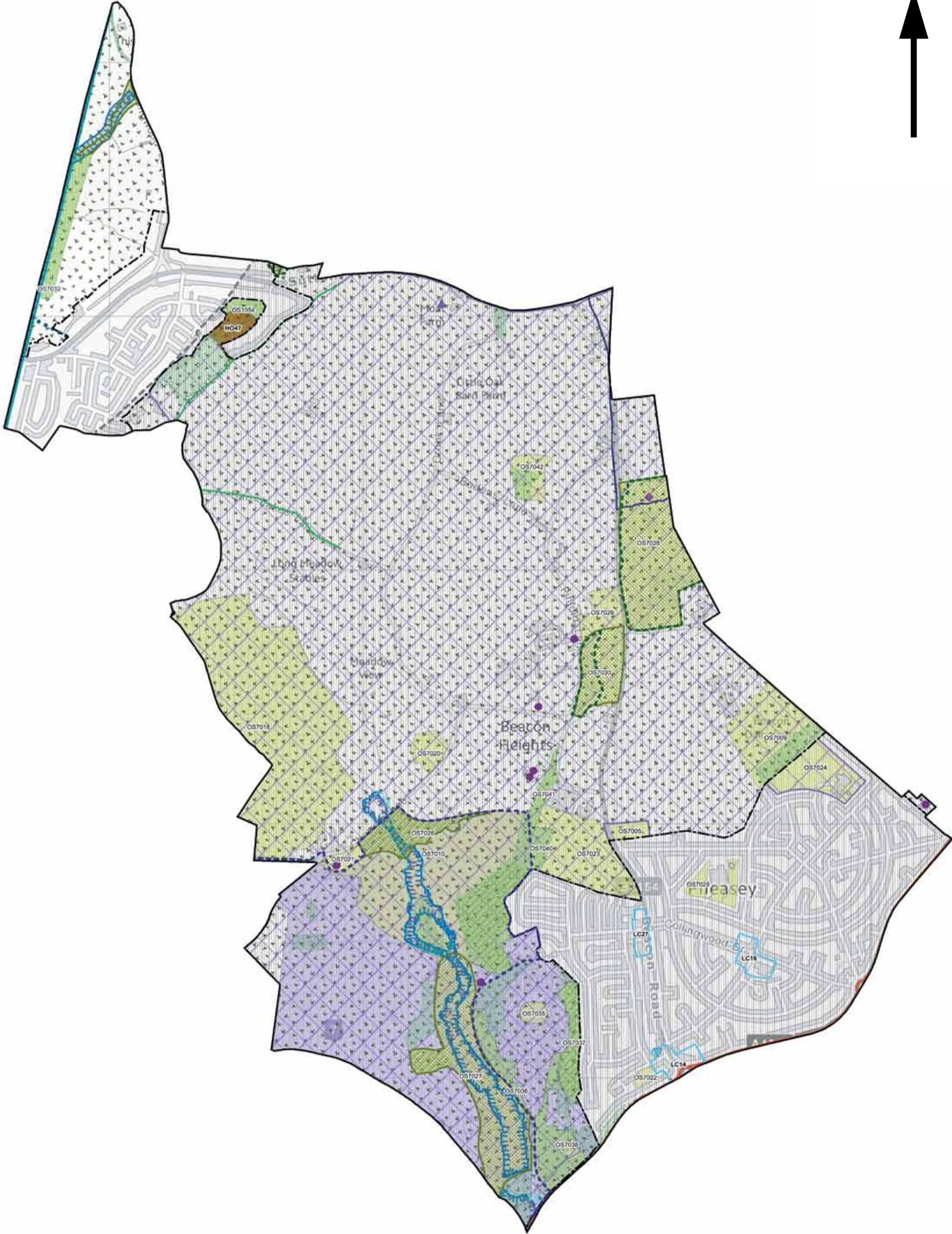



# Pleck

Not to Scale

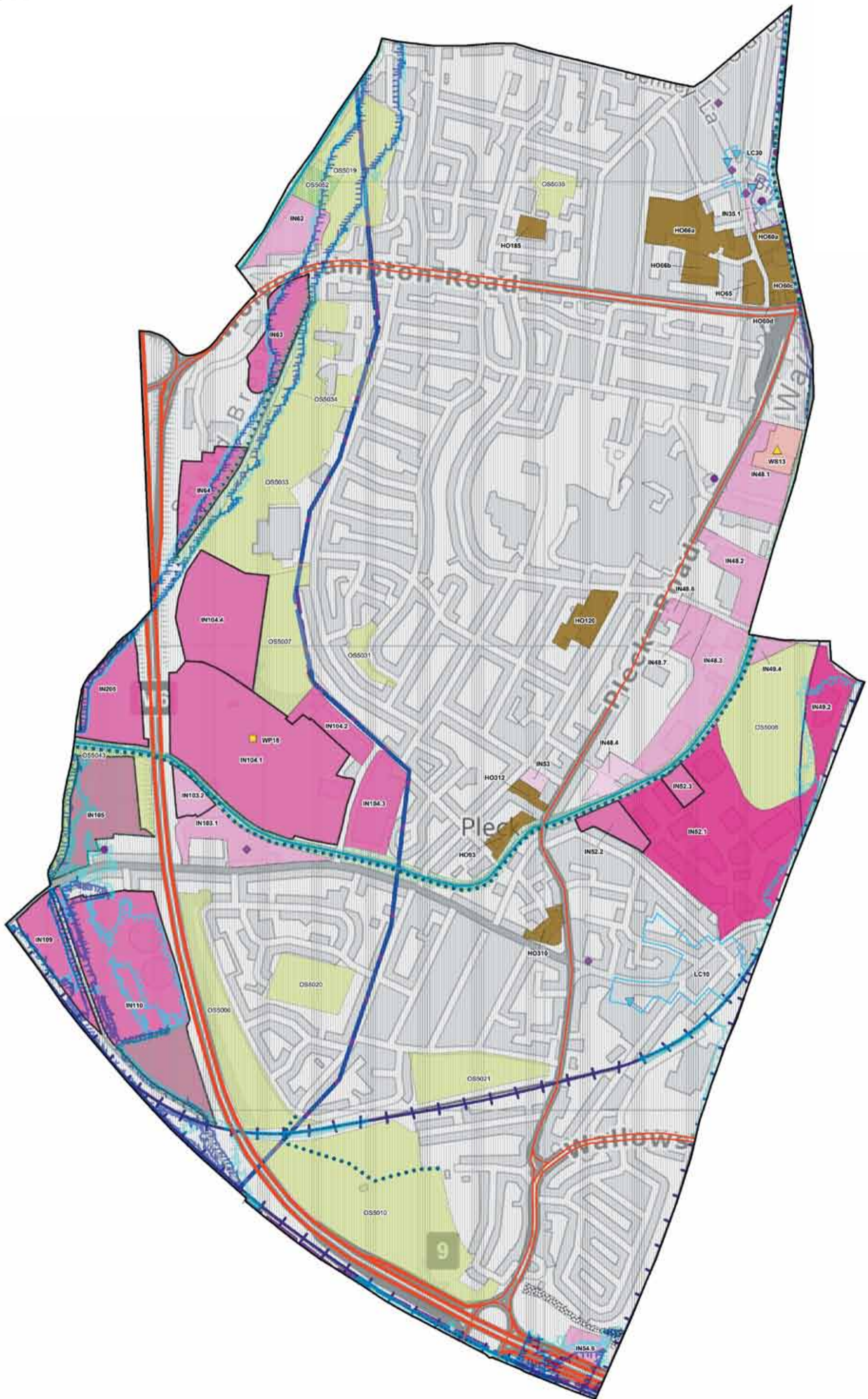

# Rushall Sheffield

Not to Scale

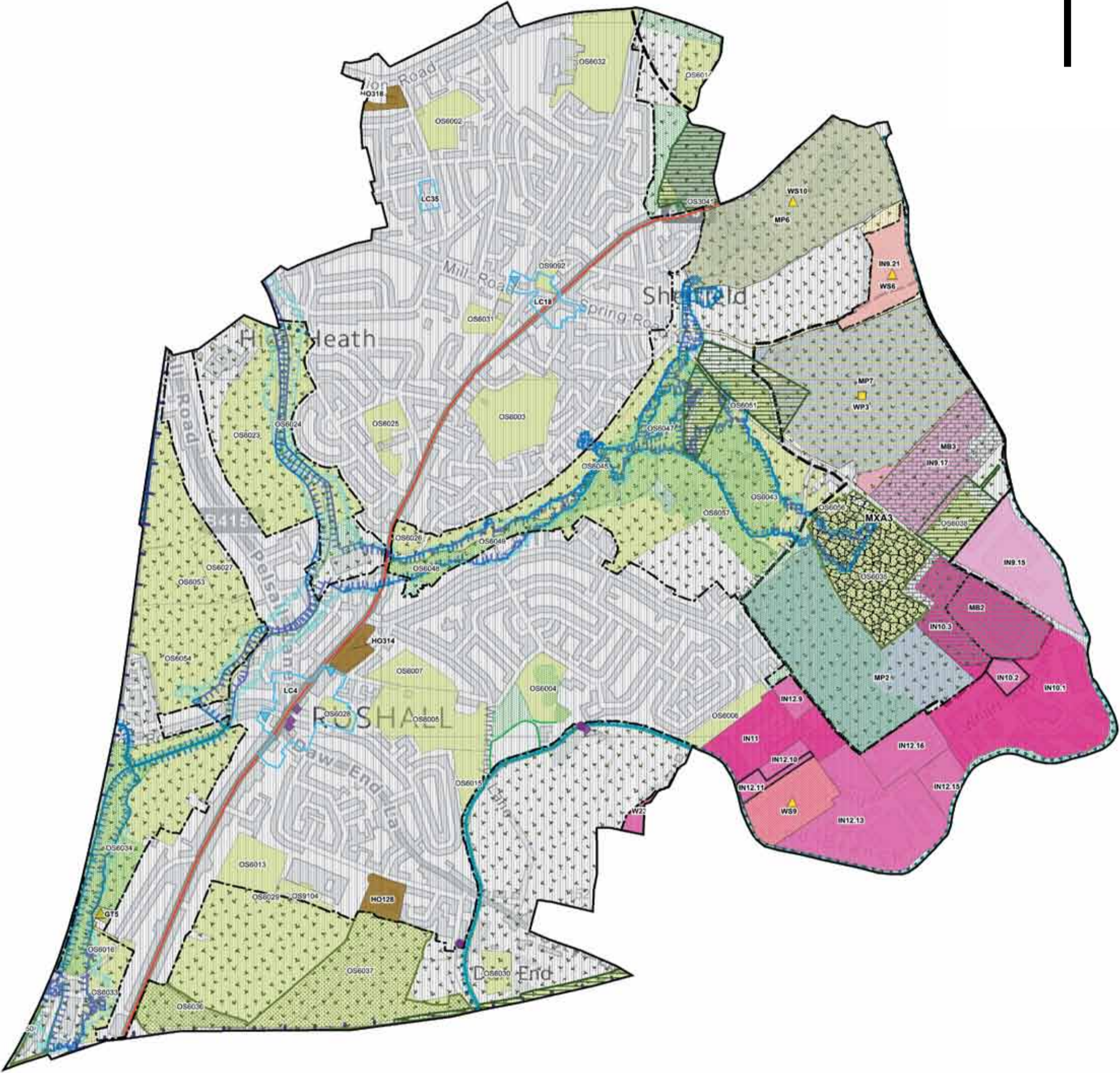

# Short Heath

Not to Scale

N

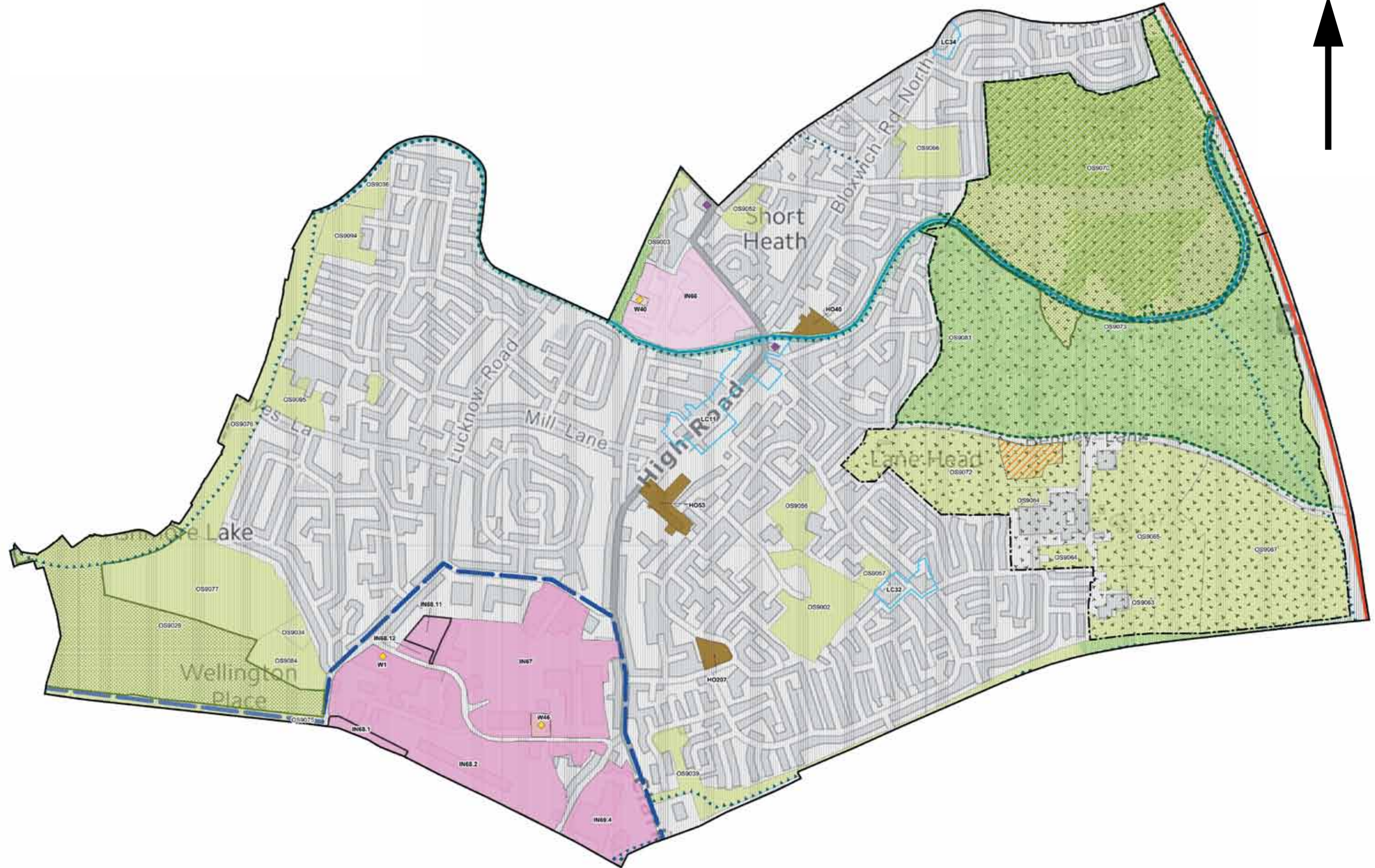

# St Matthews

Not to Scale

N

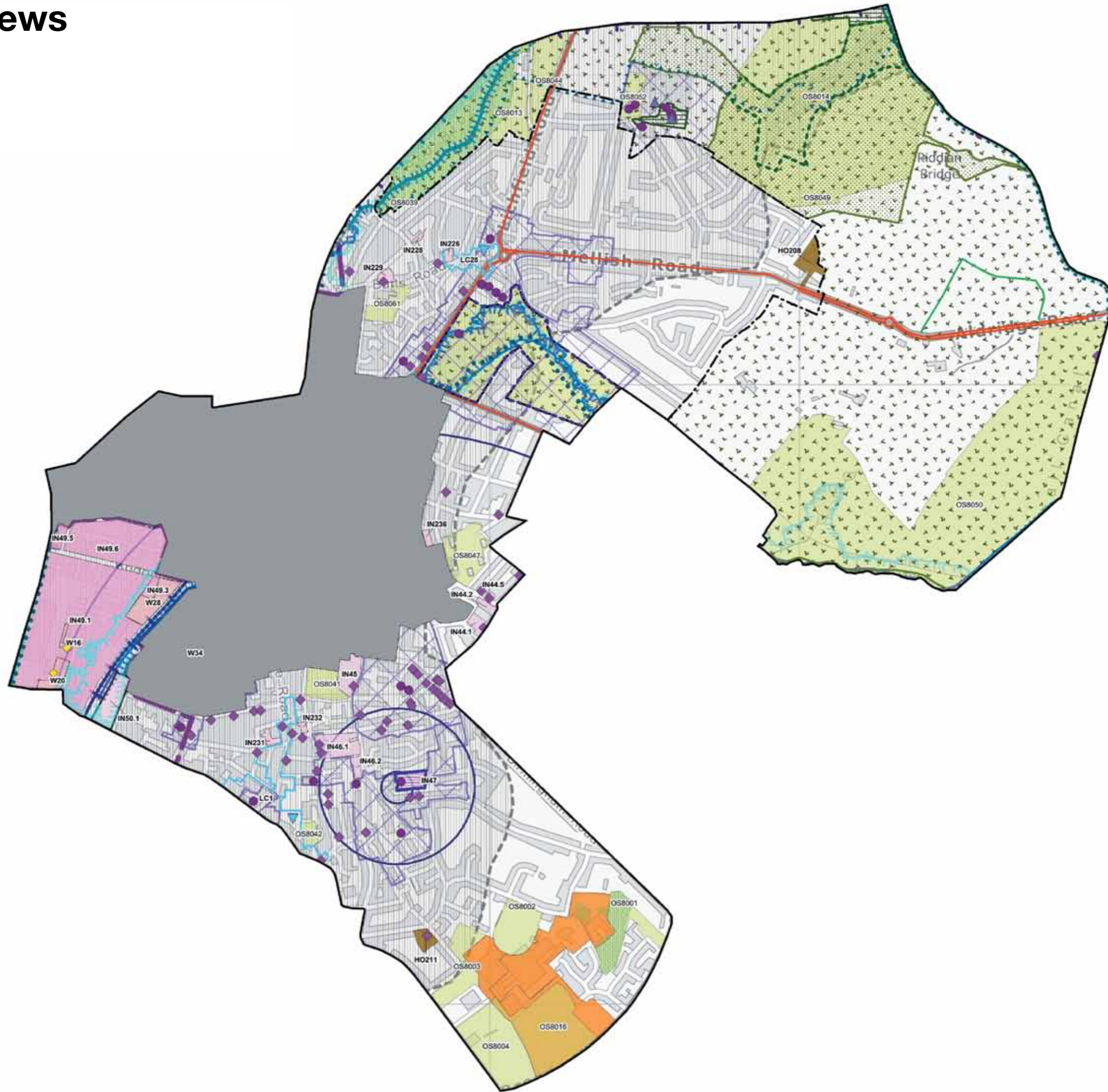

# Streetly

Not to Scale

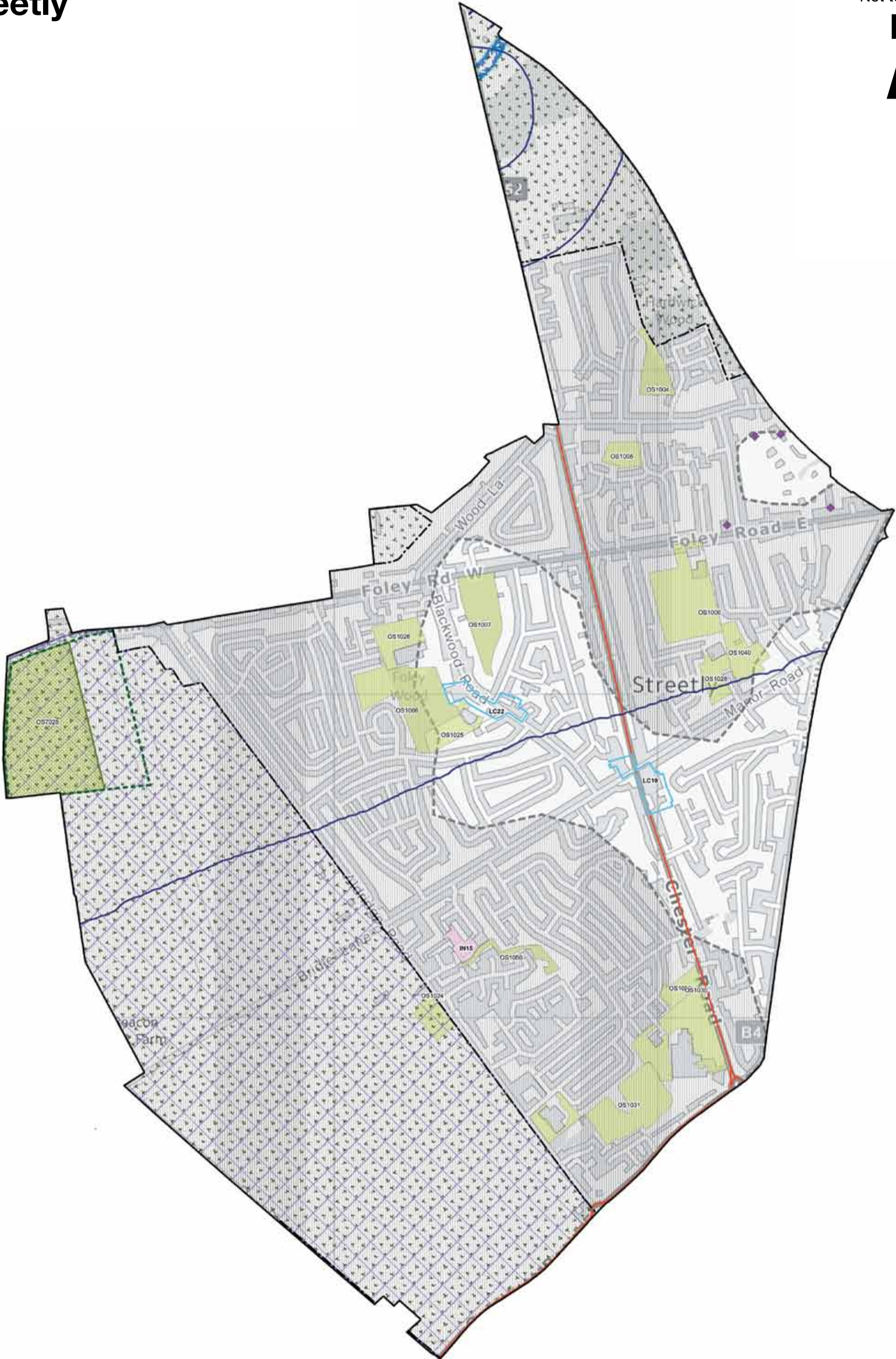

# Willenhall North

Not to Scale





**Planning Policy Team**

Planning and Building Control

Walsall Council

Darwall Street

Walsall

WS1 1DG

Telephone: 01922 658020

Fax: 01922 652670

Email: [planningpolicy@walsall.gov.uk](mailto:planningpolicy@walsall.gov.uk)

Website: [www.walsall.gov.uk/planning\\_policy](http://www.walsall.gov.uk/planning_policy)